Tabula

ALLEN COUNTY PUBLIC LIBRARY
3 1833 07522 6685

ΤΑ ΓΑΡΙΣΤΑ

Oak Park and River Forest High School

Oak Park, Illinois

Tabula

Volume 66
June, 1960

'Those Things That Are Best'

A School Reflects . . .

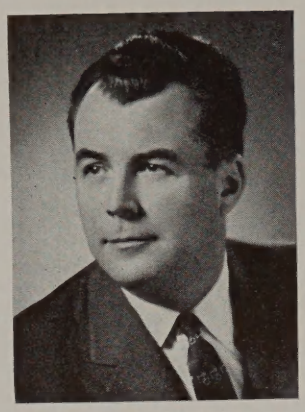

Mr. John C. Donaker

Mrs. Earl G. Jacobsen

The community of Oak Park and River Forest is a place devoted to quality in education and proud of its high school. Graduates of this school have gone on to do distinguished work in the fields of art, dramatics, music, science, and writing. The community cares about excellence and has been willing to foster and support it.

In the organization of a school the community is represented by the members of the Board of Education, who work to achieve and maintain high standards. They translate the attitude of the community into specific plans and recommendations. They approve the hiring of fine teachers; they look to the future in planning the building and remodeling need-

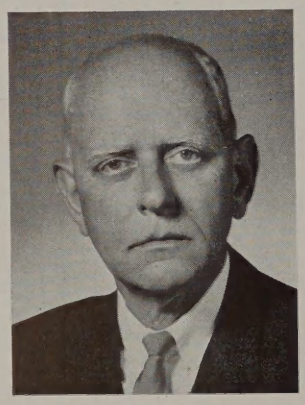

Mr. Joseph B. Ames

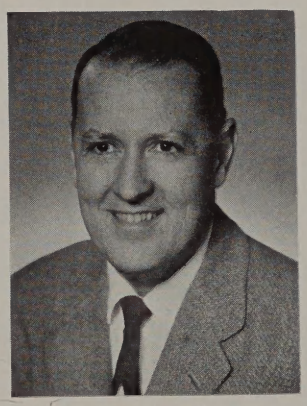

Mr. A. Radford Barton

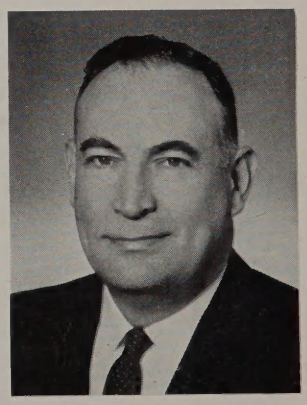

Mr. Russell A. Graham

The Board of Education

. . . The Community

ed to keep a school plant modern and effective; they study educational trends. The members of the School Board keep the school in touch with the thinking of the community, and they work in the community to explain and foster the program of the school.

Teachers and staff members at our school know the members of the Board of Education as friendly people interested in them and their professional welfare. This year in September a Welcoming Dinner given by the Board began the year for faculty and staff. In June the school year will close with a Faculty Breakfast at which the Board members will be guests.

In our yearbook we say "thank you" to the members of the Board of Education and to the community they represent.

Mr. Elmer J. Schmutzer

Mr. Donald L. Vetter

We, the Editors . . .

Michael Abrams

Judith Anderson

Marianne Brunst

Barbara Burgess

Don Daughetee

Curran de Bruler

Helen Frankel

Meryl Goldschmidt

Susan Hunter

Anne Just

Sharon Keegan

Robert Mader

Karlotta Mathews

Arthur Perivolidis

Cecily Resnick

Sharon Teichen

Joan Van Dyke

To those of you who have known Mr. Ray Soliday, and have been in his classes, he has become somewhat of a legend. Gifted with a priceless quality, that of an earnestness and seriousness of purpose, combined with a wonderful sense of humor and an understanding nature, he is one of the most respected and beloved teachers at Oak Park and River Forest High.

Mr. Soliday begins each school year by telling his classes that he will be the most unreasonable teacher they have ever had, but by the end of the first month he has made a lasting friendship with virtually every one of his students.

Mr. Soliday's worth as a teacher and a person is not in his dynamic personality

. . . *Dedicate Our Book*

alone. His students really learn chemistry. In addition to teaching chemistry, Mr. Soliday has served the school in various other capacities, including work as a driving instructor, dean, and adviser to all of his students. It is not uncommon for him to arrive at school two hours early in the morning, and leave four hours after closing. Practically every spare minute, and all free periods, are spent in helping students with extra work, and taking field trips to various laboratories and industries.

Mr. Soliday's dedication to science, and his devotion to young people and to preparing them for the future, has certainly made his influence one of "those things that are best" at our school. We are proud to dedicate our book to such a fine man.

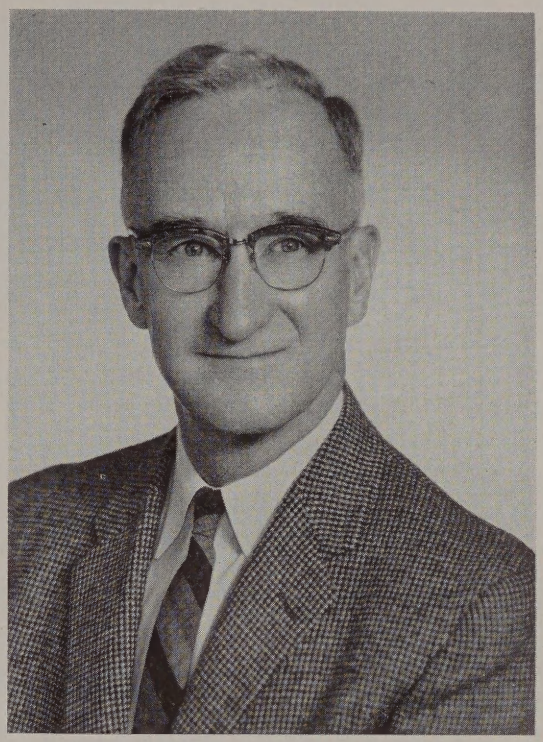

Mr. Ray C. Soliday

. . . to Mr. Ray C. Soliday

Our Four Years

Reflecting upon our four years at DOOP, we Seniors see many changes in buildings, in school organization, and in ourselves.

Offering many more activities, the new Girls' Fieldhouse was a welcome sight to girls. Eating lunch outside and tramping to the library-house across the street symbolized our anticipation for the completion of the North Wing. Beautiful and spacious were the well-equipped library, lunchroom, and art rooms which we are proud to use. Many villagers followed our "quest for knowledge" in the new Adult Evening School which held many different classes. We, too, learned to tell time by the new clock on the fieldhouse wall.

Different patterns of school organization also contributed to our development in four years. With Dr. Youngert's retirement, Dr. Lund came to guide us on our way. New courses and advanced study filled our new schedule, consisting of eleven periods instead of ten. Special equipment in our new Language Lab helped many of us gain facility in speaking foreign languages. As Seniors we slowly adjusted to the new alphabetical separation of the student body into three divisions, and puzzled over a new guidance program with nine deans instead of eight. Then, too, "metal monsters," our IBM machines, spouted forth our records and report cards, keeping accurate count, saving teachers hours of time.

Highlighting our four years, we also remember the first Homecoming floats by Student Council and Tabula; our Tag Day peak of $1,000; the preservation of fairness through our new point system for positions of student leadership; bright, dashing band uniforms of light blue and dark; and, DOOP's challenge as host to the Thirty-fourth Suburban Girls Conference.

Within four years we Seniors have made countless friends among students and faculty with whom we have shared many unforgettable experiences. With the school spirit of 1960, we have been a part of DOOP, working together for our school, for the Orange and the Blue.

The light of learning shines from our new library.

The end of the school day.

Contents

Board of Education 2

Dedication 4

Highlights 9

Classes 16

Departments 68

Activities 88

Sports 160

Index 196

'Those Things That Are Best'

Chrysanthemums on Senior girls mark last home game.

Highlights of Our High School Years

Our high school years . . . a time of friendship and fun . . . of studying, too . . . of successes and failures . . . and of pleasant memories. These are the things which are best.

School begins at 8:20 on September 8th . . . meeting new people, renewing old friendships, standing in line to buy books . . . "That clear blue sky means fine football weather" . . . pep rallies . . . our soccer team is the state champion . . .

BACK ROW—Olsen, Fenton, Andrews, Good (queen), Simmons, Hartnett, Barnes. FRONT ROW—Hutchison, Lunde, McVitty, Sligh.

"Little" Big Sisters entertain.

. . . Homecoming weekend, Nancy Good as our lovely queen . . . Big and Little Sisters making merry at their party; and Sophomore, Junior and new girls participating in the fun at theirs . . . November 7th and 8th mark the presentations of "The Barretts of Wimpole Street," our Girls' Club Show . . .

Big-Little Sister Party

Girls' Club Show

Papa Barrett exercises a little parental discipline.

Tabula supports our team at Homecoming.

Homecoming

Judy and Janet serve at Conference Open House.

Conferences

. . . Dont' forget that Boys' and Girls' Conferences, "Set of the Sail" and "You Have the Power," came on November 13th, 14th, and 15th . . . and after a short pause for eating turkey, the month of yuletide spirit . . .

Drinking fountains are popular daily meeting places.

Happy Holidays!

Helen collects for Tag Day.

. . . A big "thank you" and a bigger smile from the collectors as we contribute on Tag Day . . . Vespers, the Christmas Festival Concerts, A Cappella's traditional caroling through the halls; "Have a happy holiday season" . . .

Vesperites prepare to entertain Christmas crowds.

Girls practice for Dance Demonstration.

Dance Demonstration

Old and new C.I.A. presidents meet.

C.I.A.

. . . Vacation, wonderful; but finals follow quickly after, bringing us back to thoughts of study . . . Once settled in the new semester, we look forward to C.I.A.'s "Foreign Images of America" on February 13th and 14th . . .

"Patience" was downright entertaining, as well as esthetic.

Operetta

The scandalous school collects to gossip.

Senior Class Play

Seniors look to the future.

then Gilbert and Sullivan make an aesthetic impression on the student body with "Patience" on February 19th and 20th . . . "Morawetz Wins Scholarship Cup; Others Honored at Assembly on March 11th." . . . our girls literally spring into Spring as they demonstrate modern dance techniques at the Demonstration on March 25th.

. . . April 8th and 9th herald "The School for Scandal," the Senior Class Play . . . Spring Vacation begins on April 14th and goes, as all vacations go, happily and much too quickly . . . May means lazy spring days, orchestra and choral concerts, May Breakfast, and an air of expectation for finals and then carefree summertime.

For 762 students, Commencement on June 16th is our most important school event. The Seniors pause for a moment to consider those things which will be happily remembered for many years to come, as those things which are best in our school year.

Graduation

'Those Things That Are Best'

Classes

Seniors

President . . . Miles Brundage

Vice President . . . Don Christianson

Secretary . . . Jill Sligh

Treasurer . . . Marv Staehle

Big Brothers and Sisters

BACK ROW—Best, LaRocque (vice-chrm.), Mader, Rynne, Hartnett (chrm.), Olson, Diener. SECOND ROW—Staehle, Ross, Wehrli, Brundage, Havell, Morawetz. FRONT ROW—Good, Corlett, Sligh, Kratky, Butler, Burdsall, Schnell, Kropp, Cannon, VanDyke (sec.), Stockholm, Frankel, Kaiser. Not Pictured Christianson, Isaacson, Maione.

Gail and Miles practice-up on Seniors.

Each Freshman homeroom has a Big Brother and Sister who impart some of the "Senior know-how" they have gained in their four years of high school. During A-period on Fridays these Seniors visit the Freshmen and advise them on such matters as study, clubs and other school organizations, student government, and special events like Boys' and Girls' Conferences. Miss Pring and Mr. Seymour are the faculty advisers for the group.

Four-Year Honor Roll

BACK ROW—Hewitt, Erisman, Martin, Brundage, King, Kaiser, Buttars, Brener, Havell, Dudley, Dollaske, Haeger, Abrams. SECOND ROW—Burgess, Garson, Brunst, Braming, Burdsall, Kleidon, Cannon, Arado, Hyde, Hunter, Baker, Hansen. FRONT ROW—Gasper, Kohl, Just, Keegan, Glienke, Brennan, Hiss, Anderson, Lunde, Gardner, Frankel, Fallon, Klotz, Freedman.

Four-Year Honor Roll

Abrams, Michael H.
Anderson, Judith M.
Arado, M. Catherine E.
Baker, Marilyn C.
Braming, Shirley A.
Brener, Elliot M.
Brennan, Jane H.
Brundage, Miles E.
Brunst, Marianne
Burdsall, Wendy T.
Burgess, Barbara G.
Buttars, Kent R.
Cannon, Ann
Christianson, Donald R.
Dollaske, K. Robert
Dudley, James R.
Erisman, Edward R.
Fallon, Susan Carol
Frankel, Helen M.
Freedman, Nancy Beth
Gardner, Elizabeth J.
Garson, Janet L.
Gasper, Diane
Glienke, Phyllis
Gottlieb, Sheldon L.
Haeger, Thomas A.
Hansen, Lois A.
Hauff, Kenneth A.
Havell, Frederick W.
Hewitt, Jerry T.
Hiss, Barbara L.
Hunter, Susan M.
Hyde, Virginia J.
Just, Anne E.
Kaiser, John S.
Keegan, Sharon K.
King, Robert A.
Kleidon, Carolyn J.
Klotz, Gretchen J.
Kohl, Denise A.
Lind, Paul U.
Lunde, Karen A.
Maione, Yolanda L.
Martin, John D.
Mathews, Karlotta M.
Matthiesen, Linda Kay
McVitty, Patricia L.
Meyers, William J.
Meyerson, Melody
Moffatt, Judith A.
Morawetz, Thomas H.
Neims, Carol
Nelson, David M.
Nelson, Nancy J.
Nichols, James M.
O'Brien, Linda P.
Perivolidis, Arthur C.
Peters, Janet E.
Pollock, M. Jean
Raisch, Rita K.
Resnick, Cecily A.
Rett, Nancy L.
Reum, W. Robert
Roberton, Mary Ann
Rogers, Jacqueline A.
Ross, David B.
Roupas, T. Graham
Saffir, Elinor B.
Seavey, Merrybeth R.
Segur, Harvey L.
Sharer, Robert W.
Shawvan, James H.
Shay, Kenneth G.
Silverman, Carol E.
Smith, Burke W.
Smith, Clark S.
Stamm, William P.
Stockholm, Gail A.
Tegger, Judith A.
Trimble, MaryAnn
Ure, Marguerite L.
Valentine, Valerie H.
Ward, E. Kay
Wehrli, Michael J.
Whitney, Artelia R.
Wiese, Susan Jane
Witt, Paul A.

Scholarship Cup Winner

Tom thirsts for thought.

BACK ROW—Shay, Morawetz, Ross, Meyers, Stamm, Smith C., Segur, Roupas, Witt, Smith B., Reum, Nelson D., Nichols, Sharer. SECOND ROW—Ward, Matthiesen, Maione, Nelson N., Rogers, Perivolidis, Ure, Wiese, Roberton, Seavey, Tegger. FRONT ROW—Silverman, Trimble, Rett, Pollock, Peters, O'Brien, Stockholm, McVitty, Neims, Raisch, Mathews, Moffatt.

Commencement Speakers

BACK ROW—King, Christianson, Morawetz. FRONT ROW—Roberton, Baker, Burdsall.

Senior Honors

This year Tom Morawetz won the Scholarship Cup with a 97.0 average — the highest anyone has had since 1914, when the award was established. The other "Top Ten Scholars" of the class of 1960 are Robert King, Elliot Brener, David Ross, Frederick Havell, Helen Frankel, Linda Matthiesen and Cecily Resnick (tied) Carol Neims, and Mary Ann Roberton and Burke Smith (tied).

Our Commencement Speakers this year are Marilyn Baker, Wendy Burdsall, Don Christianson, Bob King, Tom Morawetz, and Mary Ann Roberton. Tom Morawetz, the Scholarship Cup winner, automatically became Commencement Speaker, and the others were elected by faculty vote.

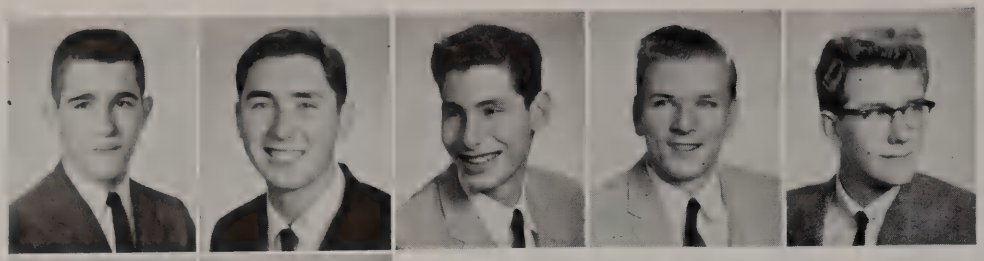

Michael H. Abrams
Robert L. Ackerman
Erskine S. Adam Jr.
Robert E. Adams
Lee E. Addleman Jr.

Judith M. Ade
Ruth R. Ahrendt

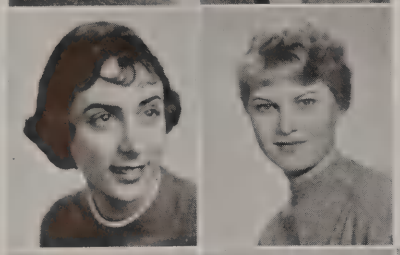

Christa Jo Altier
Joan M. Altman

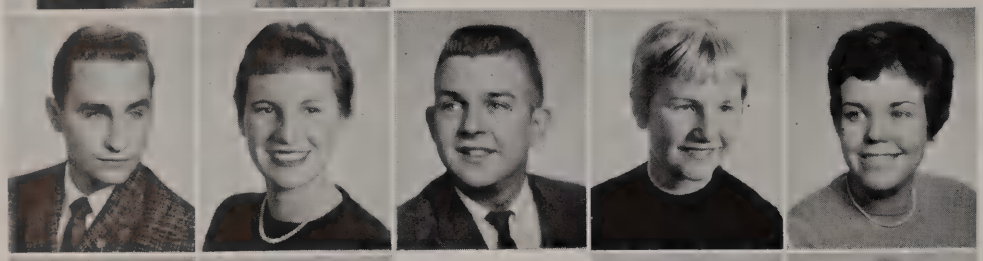

John L. Amato
Catherine L. Anderson
Dale A. Anderson
Judith M. Anderson
Susan Appleyard

M. Catherine E. Arado
Donald F. Ardito

Nancy J. Arenz
Barbara A. Armstrong

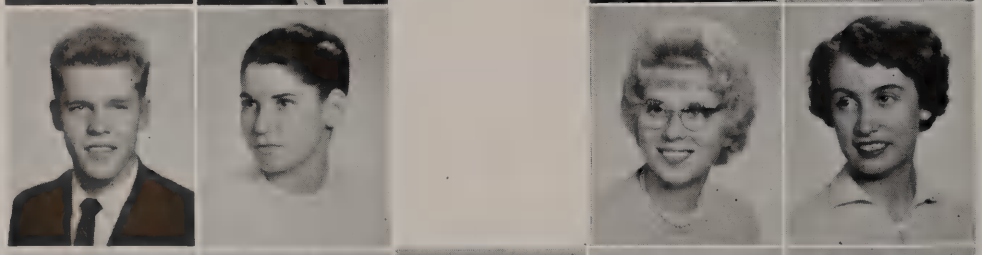

Valdis Arums
Patricia Ann Baba

Barbara J. Baie
Marilyn C. Baker

Rex H. Ball
Sherry L. Balow
Joan E. Barnes
Judith M. Barnes
Linda A. Barr

Benjamin W. Barsema
Robert J. Barton
Mary L. Beach
Bruce E. Beck
William J. Becker

Robert F. Begani
Lee A. Benner

Hubert (Bill) E. Benson
Gail A. Berliner

Arthur T. Bermingham
Linda A. Berry

Barbara J. Besinger
Lawrence E. Best

William E. Bible
Richard G. Black

M. Jane Black
Cynthia M. Bloesch

Dorothy K. Boldt
Matthew J. Boley

Ernestine R. Bowers
James H. Boyles

Judith A. Bradfield
Mary C. Bradstreet

Shirley A. Braming
Elliot M. Brener

Jane H. Brennan
Karen M. Brichta
Bonnie L. Briggs
Edward G. Bromstad
Jean Brooke

Mock Elections

Cutest Couple—

Charles A. Brooks
Judith L. Brown

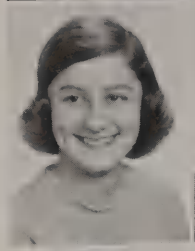
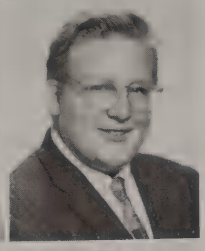

Virginia L. Brown
James H. Bruhl

Miles E. Brundage
Marianne Brunst

Edna K. Bulicek
Georgette B. Buol

Wendy T. Burdsall
Barbara G. Burgess

Joan E. Burkhardt
Carol F. Buske

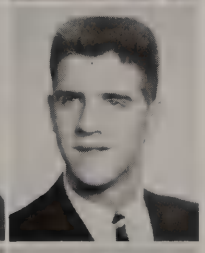

Lynne G. Butler
Spencer M. Butler Jr.

Kent R. Buttars
George B. Byron

Arlene W. Caditz
Carole A. Cafferty

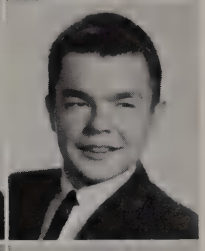

James P. Cagnina
Charles C. Calkins

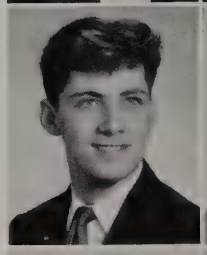

Gene P. Campbell
Ann Cannon

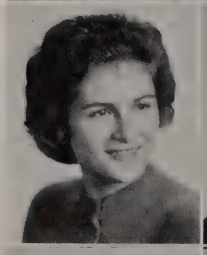

Judith A. Caprio
Leonard L. Carlson

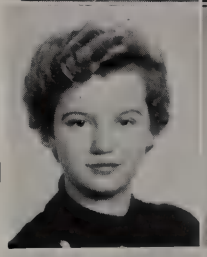

Carolyn E. Carmichael
Ellen Carpenter

Carole L. Carstens
Elizabeth F. Carter

Name Leaders

Judy Barnes & Miles Brundage

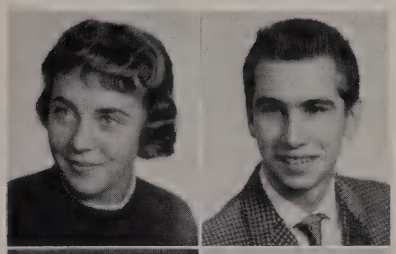

Sharon M. Carter
James A. Catalano

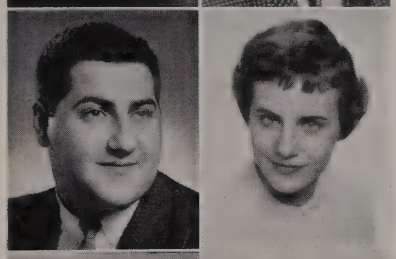

Joseph D. Catrambone
Carolyn Chapman

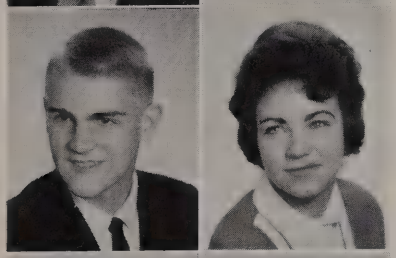

Donald R. Christianson
Carole J. Clemens

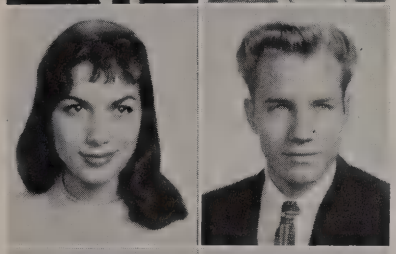

Laurel A. Clery
Thomas E. Clusman

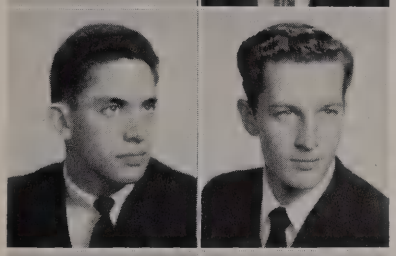

Lawrence J. Cohn
Stephen B. Cole

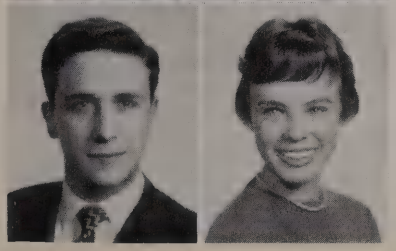

Robert J. Colucci
Caroline F. Conger

Jean M. Connolly
Patricia A. Coogle

Frantz R. Cook
Barbara J. Cooper

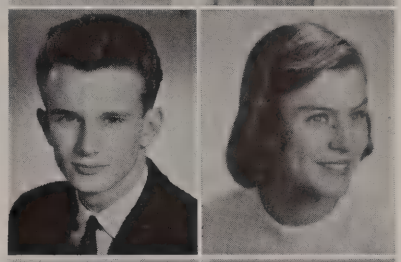

Jack L. Cooper
Michael S. Corbett

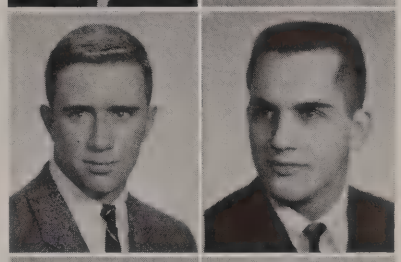

Barbara A. Corkill
Susan E. Corlett

Paula L. Cornell
Robert W. Coy

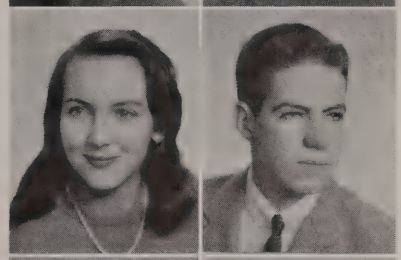

Frances A. Crager
Carol D. Crane

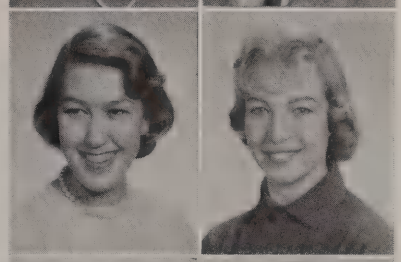

Patricia A. Crawford
Nancy L. Crawley

Ann L. Crowley
Joyce F. Cruickshank

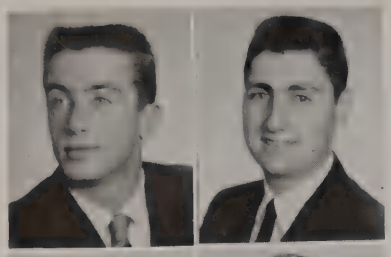

John S. Culhane
Gerald S. Cutler

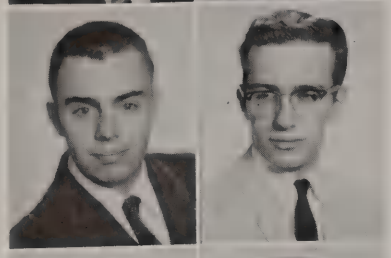

Vincent M. D'Addio
Eugene A. Dakis

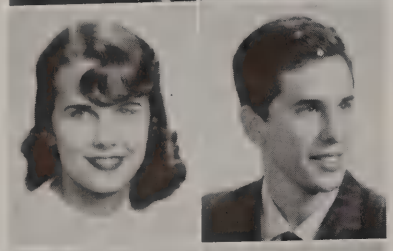

Joyce H. Dakter
David B. Dambrau

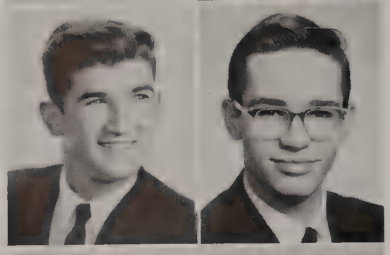

Philip E. Dankes
Don A. Daughetee

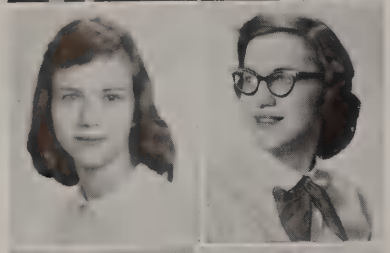

Claudia L. Davie
Dorothy D. Debits

Curran A. de Bruler
Marietta L. De Marco

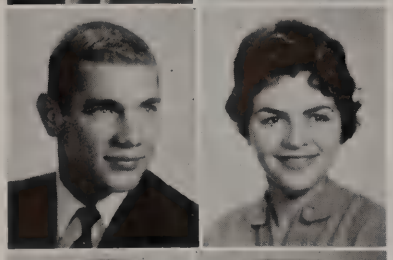

Charles E. Dempsey Jr.
Carol S. Depew

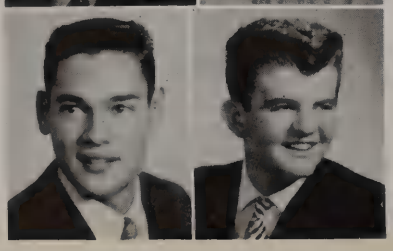

Anthony L. De Rose
Robert J. Desmond

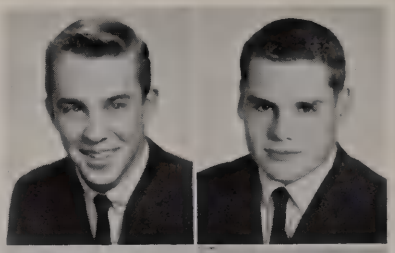

Allan McCoy Dexter
William R. Diener

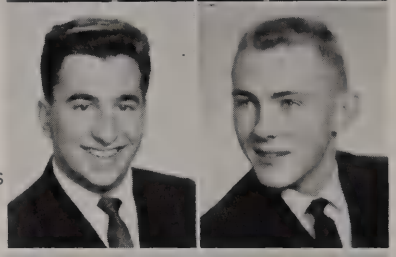

Spyridon C. Diogenes
K. Robert Dollaske

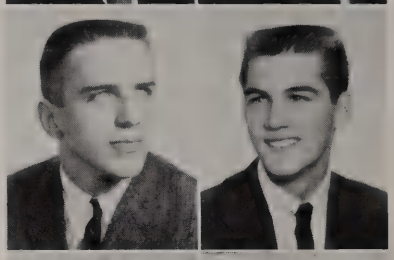

Michael E. Donley
Robert Lee Dornfeld

James F. Dougherty
Judith A. Douglas

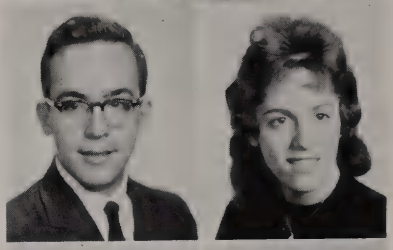

Benjamin P. Douglass
Helene Ann Dozoretz

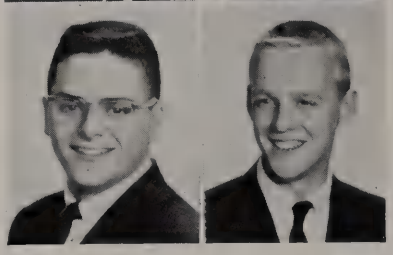

Anthony J. Drago
Robert E. Drane

Most Versatile Girl—

Wendy Burdsall

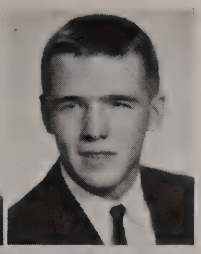

Nancy J. Duane
James R. Dudley

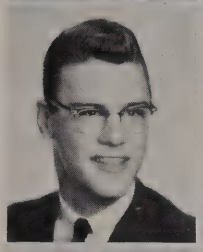

Lynn H. Duenow
Caroline L. Dunn

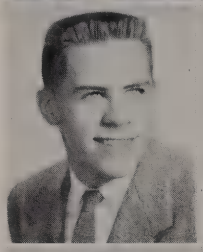

Kenneth E. Dyson
Suzanne Lee Dyson

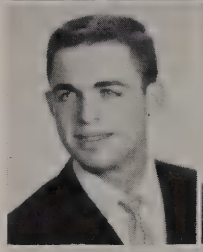
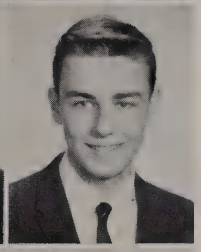

Jeffrey L. Ehrlich
Robert C. Eisenmann

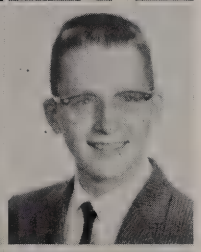

Linda Lee Elliott
Edward R. Erisman

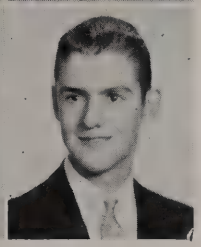

B. Joan Evans
Robert P. Faerber

Most Versatile Boy—

Terry Isaacson

Susan Carol Fallon
Richard H. Farrar

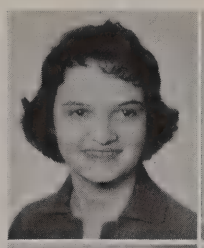
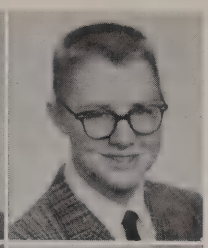

S. Frederick Farruggio
Judith L. Faude

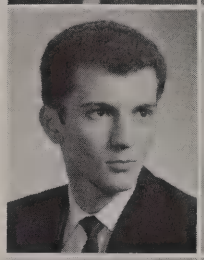

Georgia B. Fauls
John C. Fenley III

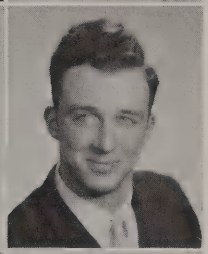

Charles S. Ferguson III
Linda C. Ferington

Louis J. Ferraro
Susan E. Fine

Mary A. Finegan
Richard J. Fiorini

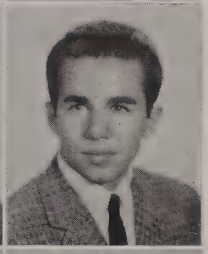

Paul F. Fischer
Mary Ann Fish

David A. Fisher
Arnold M. Flank

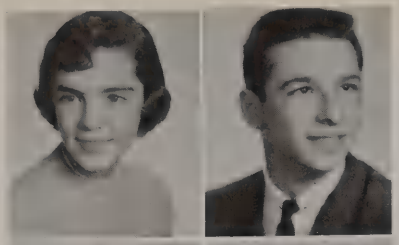

Helen M. Frankel
Mark S. Freed

Nancy Beth Freedman
Susan R. Freedman

Cutest Girl—

Judy Hartnett

Barbara S. Friedman
Daniel C. Fuller

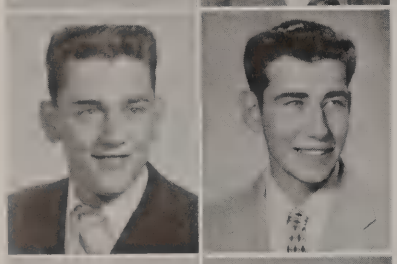

James G. Fulmer
Thomas E. Fulmer

Diane M. Fyfe
Vicki E. Galnick

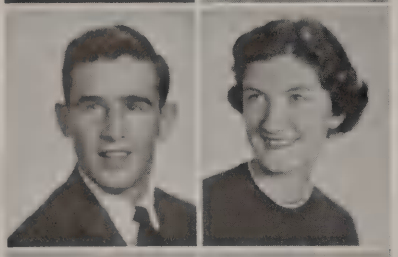

Robert A. Gardiner III
Elizabeth J. Gardner

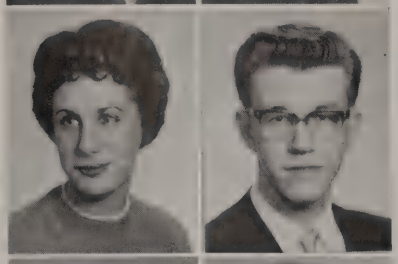

Merle Iris Garfinkel
Kenneth J. Garry

Janet L. Garson
M. Diane Gasper

Peter A. Geanon
Jo Ann Gehrke

Albert S. George Jr.
Dorothea Gibbs

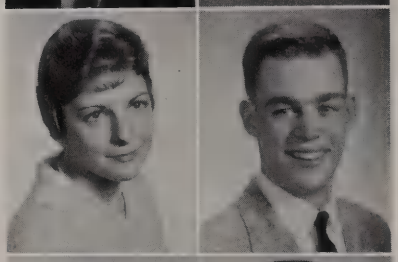

Marsha I. Gibbs
Glenn H. Gibson

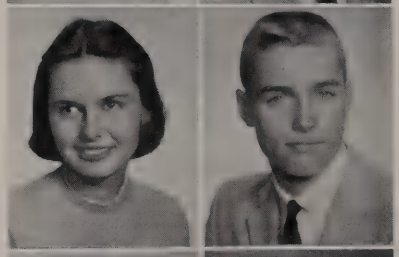

Linda Lee Giesel
Russell B. Gill II

Anna M. Giuliano
Phyllis J. Glienke

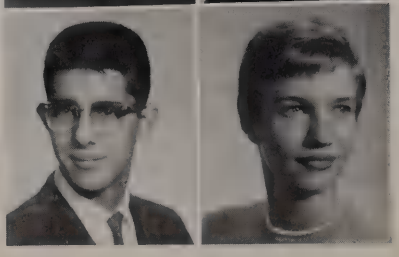

Charles A. Glorioso
Gretchen A. Gneuhs

Cutest Boy—

Don Olson

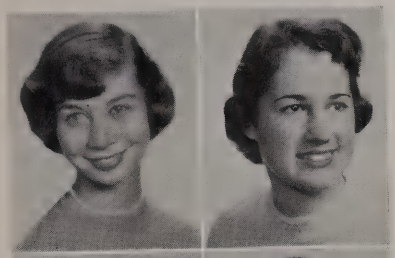

Meryl E. Goldschmidt
Nancy E. Good

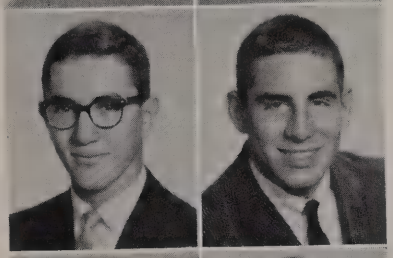

Sheldon L. Gottlieb
Robert C. Graham

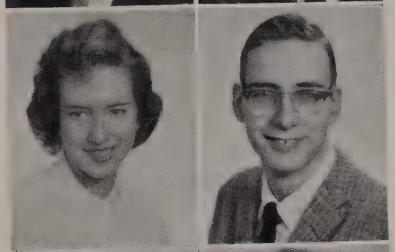

Marie T. Grandolfo
David V. Grayson

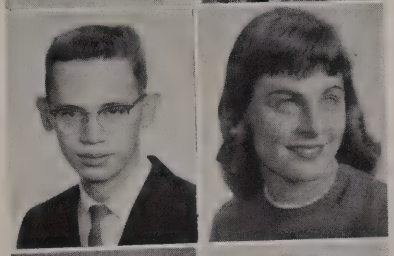

Darrill F. Greene
Ann V. Griffey

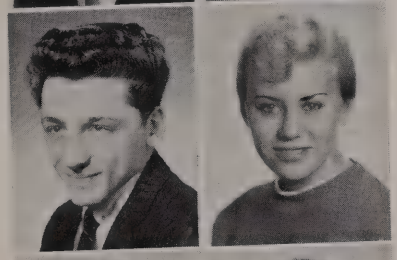

Gerald W. Grossi
Barbara Sue Grottke

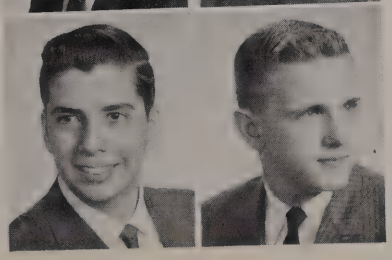

David Gruver
James E. Gustafson

Mechele G. Haddad
Thomas A. Haeger

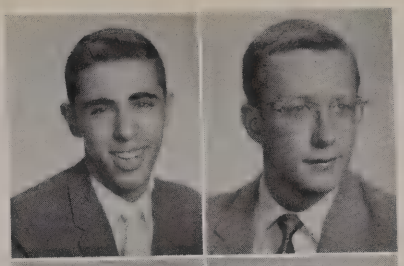

Barbara E. Hagist
Sandra P. Hallford

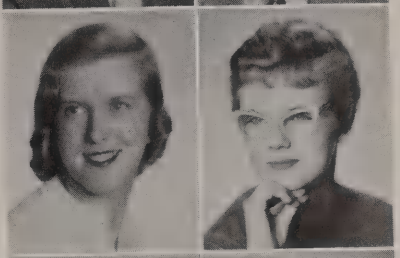

Joyce A. Hallstrom
Lois A. Hansen

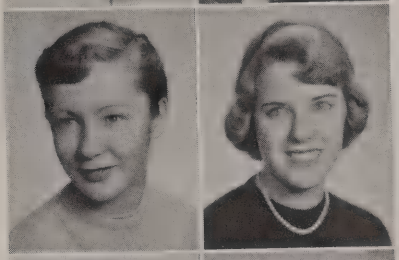

Susan E. Hansen
Helen K. Hanson

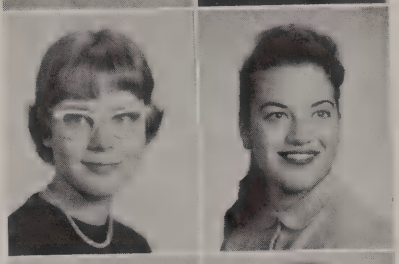

June L. Hanson
Robert J. Hanzelon

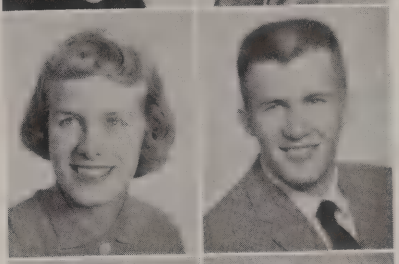

Hilda Ann Hargett
B. June Harris

Sandra L. Harris
Robert W. Hartmann

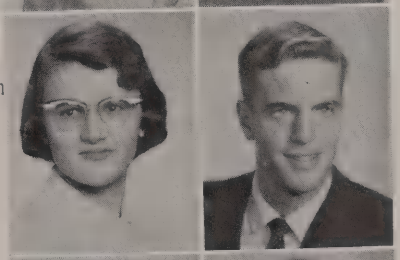

Judith H. Hartnett
Michael N. Hartnett

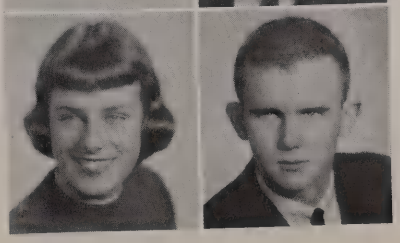

Karen Lee Harvey
Harold V. Hatch Jr.

Kenneth A. Hauff
Barbara A. Hauger

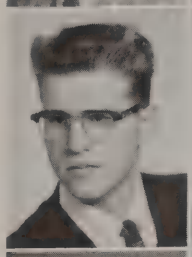
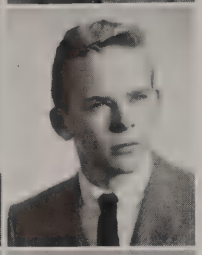

Frederick W. Havell
Raymond C. Havemann

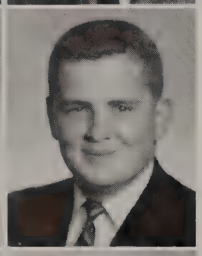

Sandra L. Hawkes
John J. Hawkins

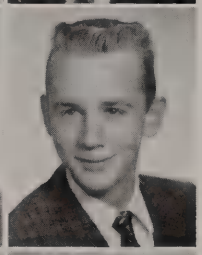

Catherine E. Hayes
John F. Healy

Kenneth W. Heerdt
Nancy L. Herboth

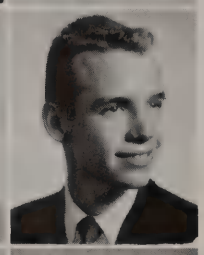

Haleen L. Herman
Jerry T. Hewitt

Diane J. Hildenbrand
Sue Helen Hill

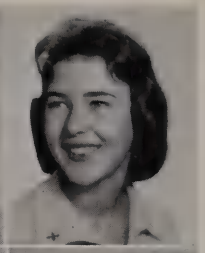

Patricia Sue Hillebrand
Barbara L. Hiss

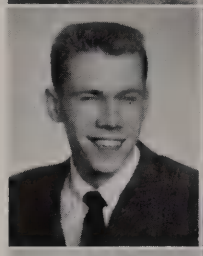

Jay B. Hoehstra
Kenneth G. Holliday

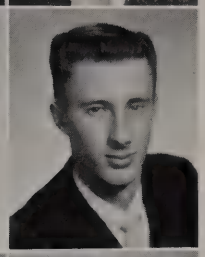

Susan E. Holmes
Richard R. Holtz

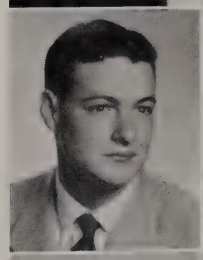
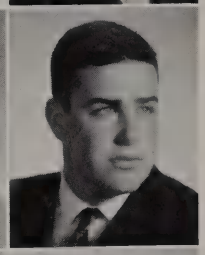

Thomas F. Horan
Martin L. Horwich

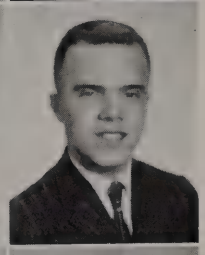

C. Sue Hosmer
Roger Houdek

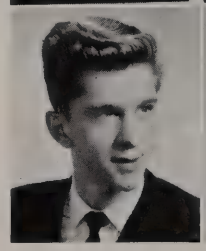

Ronald G. Hough
Betsey Lu Howell

Friendliest Girl—

Nancy Good

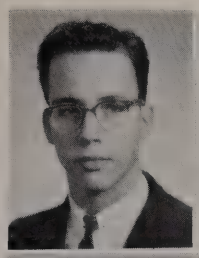

O. Charles Huber III
Patricia G. Hughes

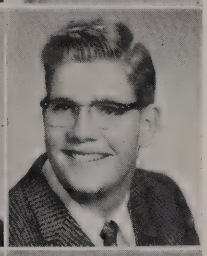

Susan M. Hunter
Glenn C. Hutchinson

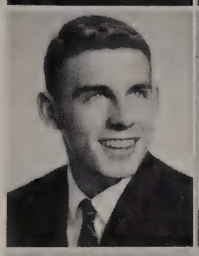
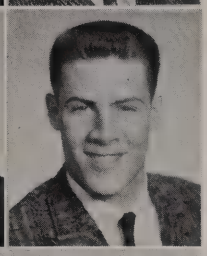

Howard H. Hutchinson
Richard Alan Hutner

Virginia J. Hyde
Patricia E. Infelise

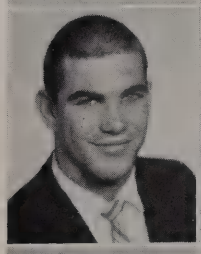

Terry C. Isaacson
Frances R. Israelstam

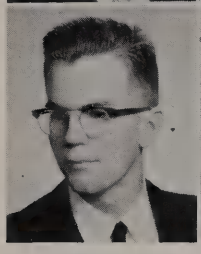

Dennis L. Iverson
Patricia A. Iverson

Friendliest Boy—

Bob Mader

Steven N. Iverson
Sandra I. Jackson

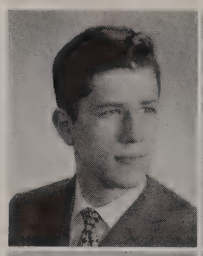

Carol L. Jaglinski
Barbara J. Jansen

Marilyn L. Jarosz
Joanne V. Jenos

Bert I. Jepson
Merry D. Johansen

Howard D. Johnson
Janet M. Johnson

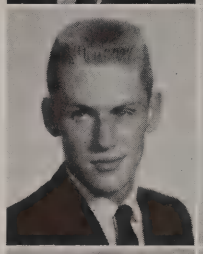

Pamela E. Johnson
Sandra L. Johnson

Emroy J. Jones
Marilyn R. Jones

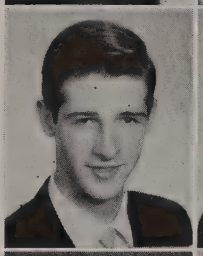

Robert A. Jones
Howard L. Julien

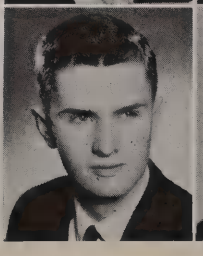

Anne E. Just
Linda R. Kaine

Carol J. Kaiser
John S. Kaiser

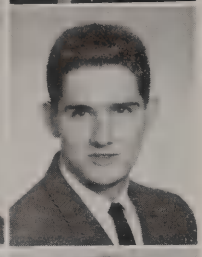

Linda L. Kaiser
Donald W. Karch

Karen L. Katz
Mary T. Kawal

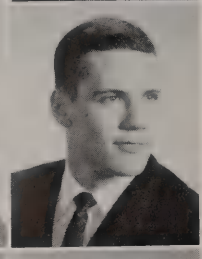

Sharon K. Keegan
John E. Kelly

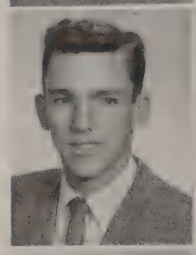
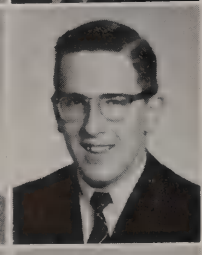

Benjamin Kendall
Bruce J. Kendall

Stephen M. Kenneavy
Dennis G. Kenny

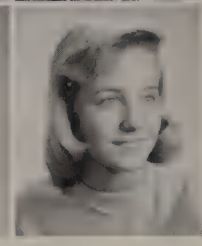

Jean M. Kent
Nancy Lee Kesler

Most Beautiful Girl—

Cynthia Nelson

Carolyn M. Kiesling
Joan F. Kiley

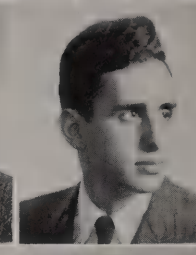

Kenneth W. Kimmel
Robert A. King

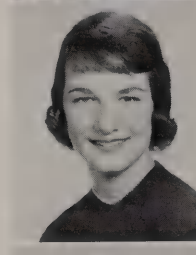
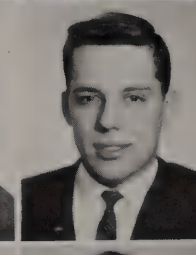

Carolyn J. Kleidon
Leslie F. Klemt

Chris C. Kleronomos
Gretchen J. Klotz

Richard W. Knapps
Jeffrey A. Koch

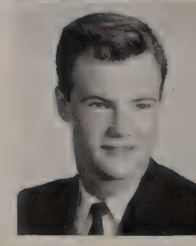

Robert D. Koch Jr.
Denise A. Kohl

Most Handsome Boy—

Bob Ladd

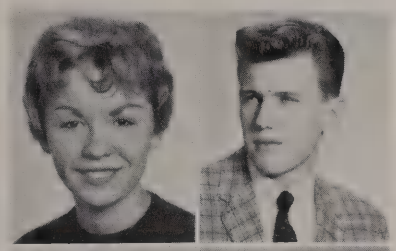

Dianne J. Kohs
Jack A. Kosson

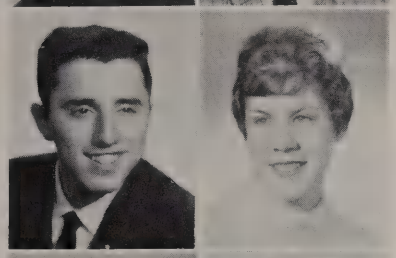

Robert G. Kotelman
Penny Hope Kramer

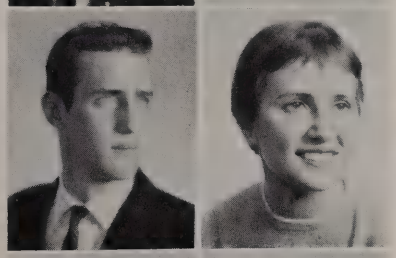

William A. Kramp
Marcia B. Kratky

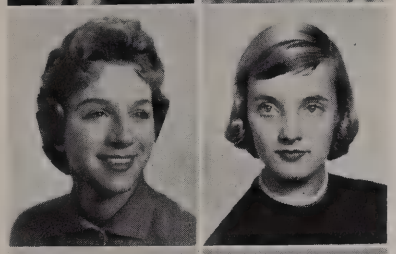

Marilyn A. Krivanek
Carol J. Kropp

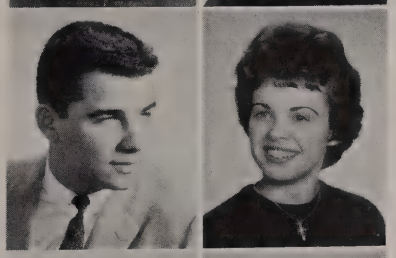

Paul G. Kuchuris Jr.
Barbara G. Kuehl

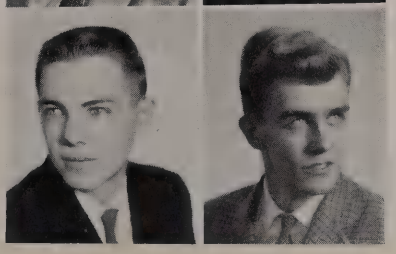

Marshall T. Kuehn
Paul H. Kuehn

Charles C. Kuhlman
Carole L. Kuhrt

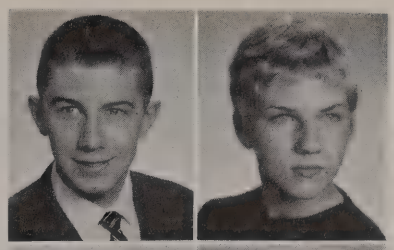

Sandra R. Kuzara
Emerson W. Lacey

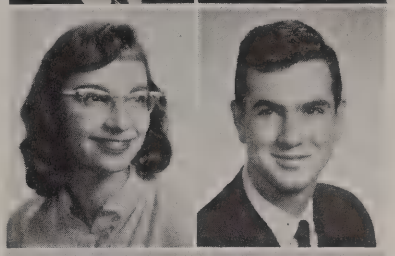

Robert V. Ladd
Robert T. Lafferty

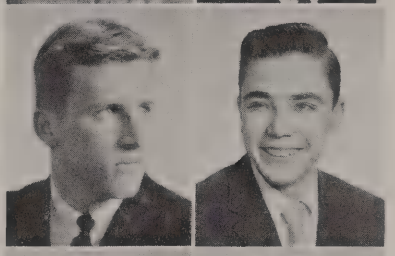

Hubert C. Laird Jr.
Nancy L. Lamkey

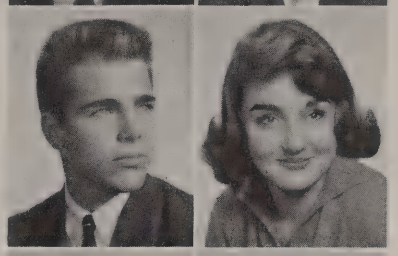

Stephen A. Landsman
Robert P. Lane

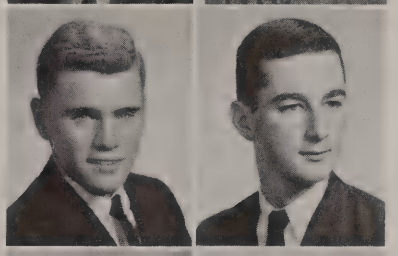

Joan P. Lang
Michel Langdon

Donald P. LaRocque
George B. Lauber

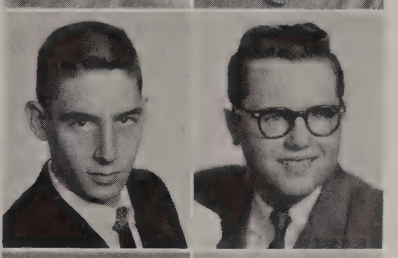

Lawrence P. Lauria
Harry Michael Law

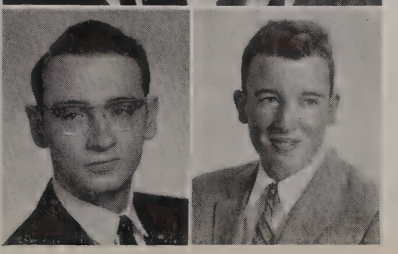

Marlene M. Lazzara
Mary Beth Leahy

Suzanne M. LeJeune
Robert J. Leland

Charles F. Lemons Jr.
Eugenia G. Leontios

C. Duval Letton
James A. Lieb

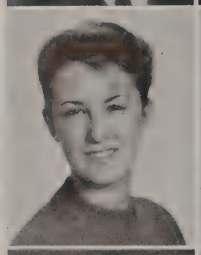
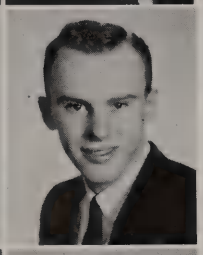

Betty J. Lieberson
Paul U. Lind

Karen E. Lindberg
Nancy K. Lindberg

Jeanne C. Liska
Theodora C. Liveris

Gail P. Lofton
Barbara F. Lossau

Joyce A. Lostumo
Linda M. Lovig

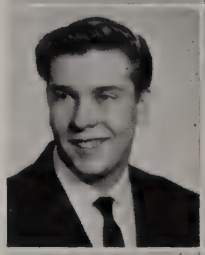
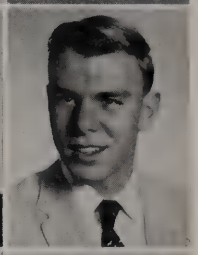

Frank R. Lowman
C. David Lund

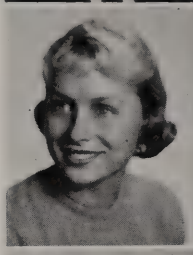

Karen A. Lunde
Gay D. Lundt

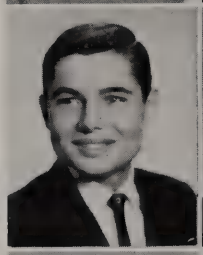

Joseph C. Lyon
Clyde B. MacKellar

Catherine M. Macken
Carla J. Mackey

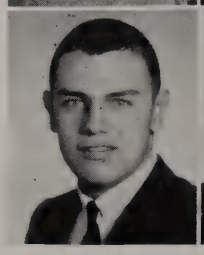

Robert D. Mader
Cary H. Madsen

Most Popular Girl—

Jill Sligh

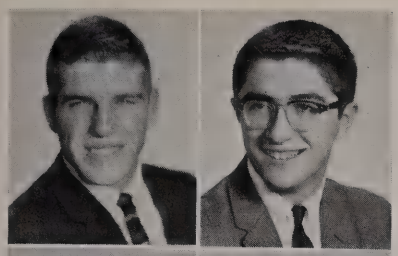

Terry K. Madsen
Joseph M. Magliochetti

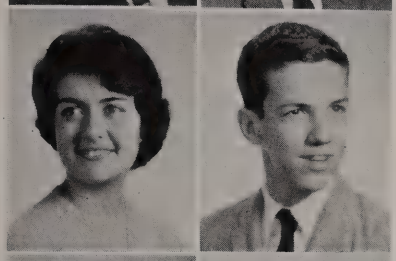

Yolanda L. Maione
J. Patrick Malone

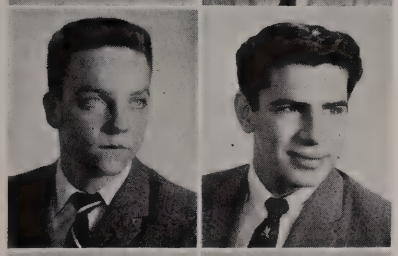

Terrence J. Maloney
Leonard E. Mancione

Judith G. Mann
David A. Mansur

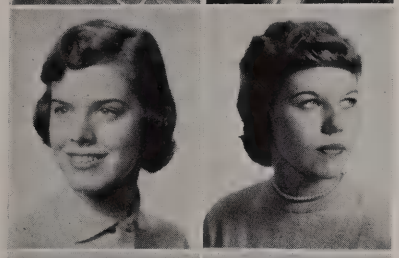

Karen J. Manteuffel
Carolyn Ann Marema

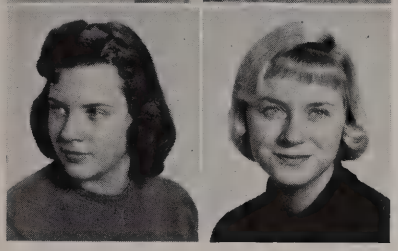

Mary Ann Marks
Linda L. Marschalk

Most Popular Boy—

Miles Brundage

Jeannette R. Marshall
John D. Martin

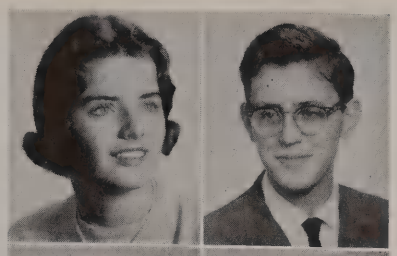

William I. Martin
Jack M. Marvich

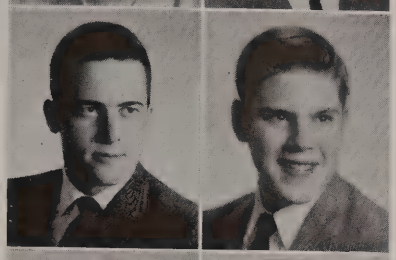

Phyllis T. Massi
Karlotta M. Mathews

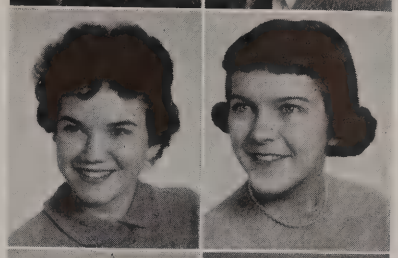

Linda Kay Matthiesen
Mary McCall

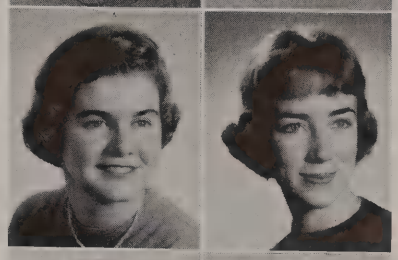

James A. McClure
Marcia L. McCollum

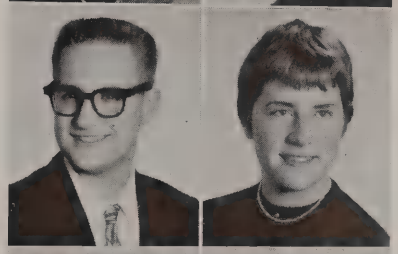

Marian E. McConnell
Kathleen T. McDonald

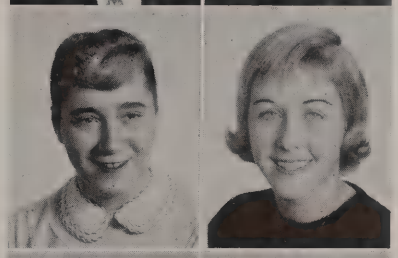

Thomas P. McGurn
Kathleen A. McHugh

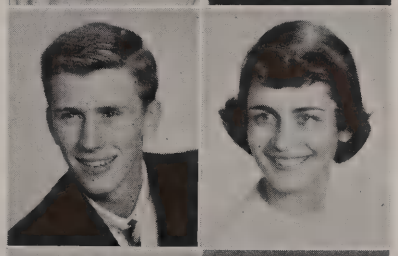

Diantha McJilton
Kathleen A. McMahon

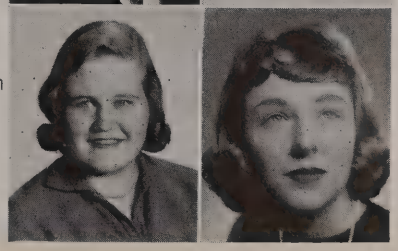

Judith A. McManus
Mary Anne McMenamin

Marcia L. McNeill
Patricia L. McVitty

Patricia J. Meadows
Roberta L. Mellen

Doris L. Menard
Rosemary C. Merker

Jeanne K. Meyer
William J. Meyers

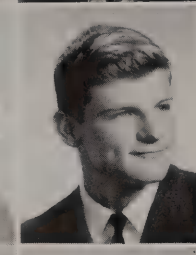

Melody Meyerson
Frederick R. Michaels

Hugh Millen
Sandra E. Miller

Sandra J. Miller
James H. Mitchell

Class Actress—

Linda Giesel

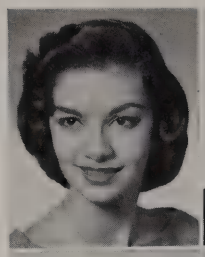

Judith A. Moffatt
Mona Moller

Herbert W. Moltzan
Robert A. Moore

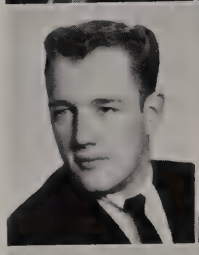
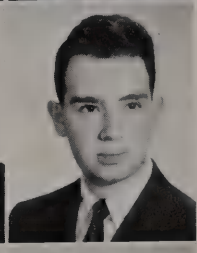

Denis M. Moran
Thomas H. Morawetz

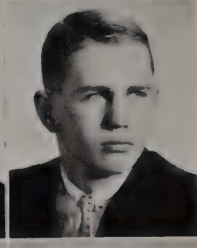

Patricia B. Morgan
Joseph L. Murphy

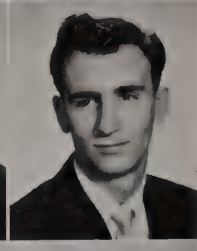

Nan B. Murray
Peter J. Muscarella

Nancy I. Nagy
Kathryn Ann Nave

Class Actor—

Hugh Millen

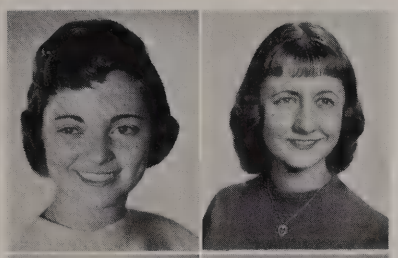

Carol Neims
Donna M. Nellis

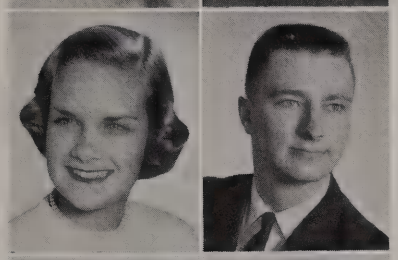

Cynthia S. Nelson
David M. Nelson

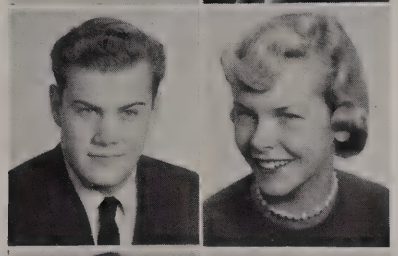

Kenneth E. Nelson
Nancy J. Nelson

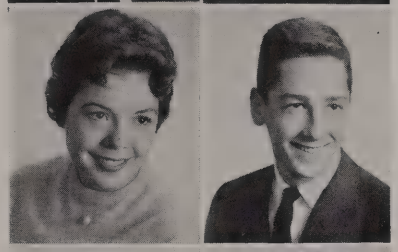

Cindy Ann Newell
Mark A. Newman

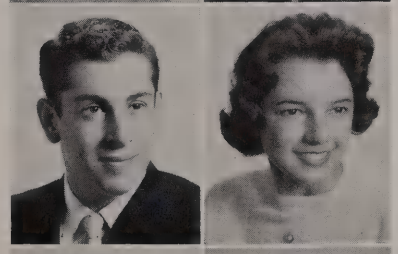

Richard H. Newman
Elyssa Nicholas

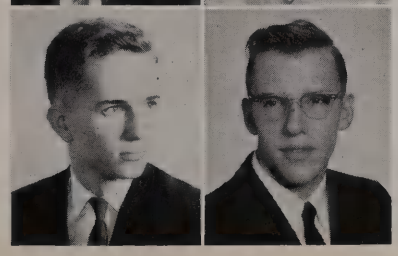

James M. Nichols
Paul F. Nichols

Pierre L. Nichols
Elsa M. Nicholson

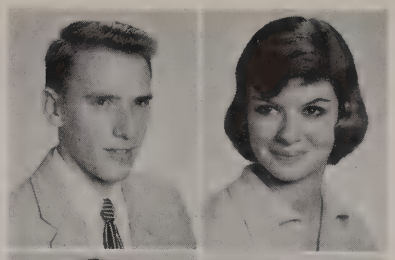

Clifford F. Nordling
Sharon G. Nortell

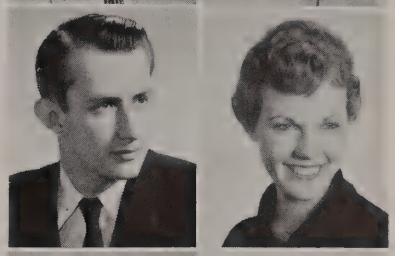

John T. Noth
Charles G. Novak

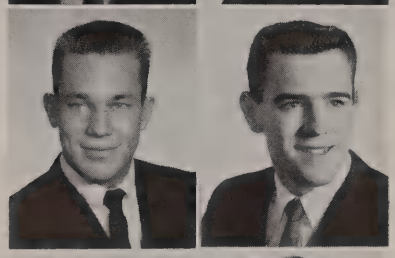

Thomas F. Novak
Robert A. Nydam

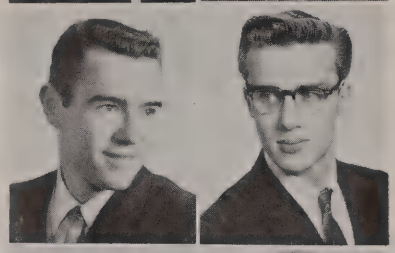

Judith A. O'Brien
Linda P. O'Brien

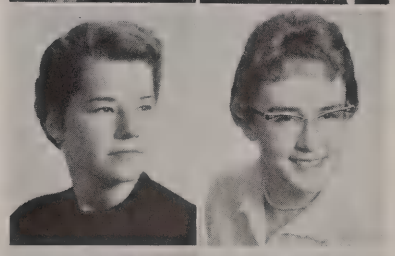

Carolynn O'Connor
Maureen C. O'Leary

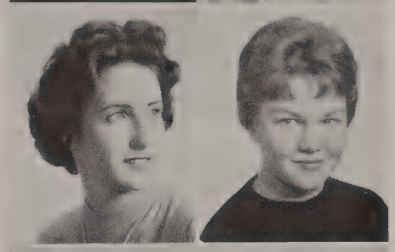

Janet M. Olsen
William P. Olsen

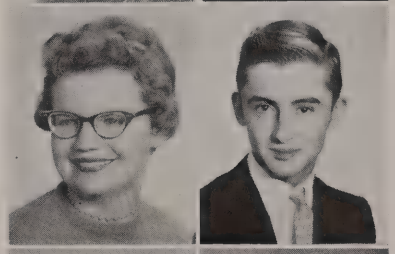

Donald M. Olson
Margaret E. Olson

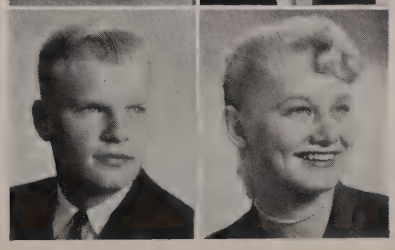

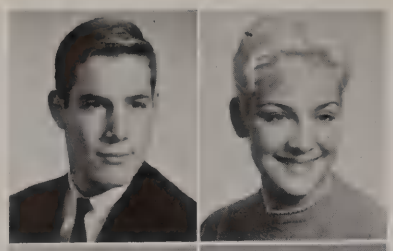

James H. Oppenheimer
Judith H. Oppenheimer

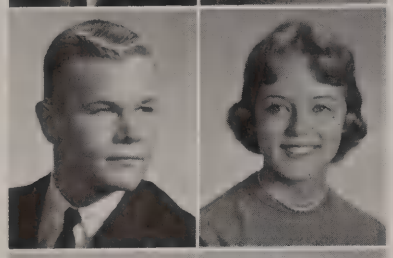

David K. Oscarson
Linda V. Otzko

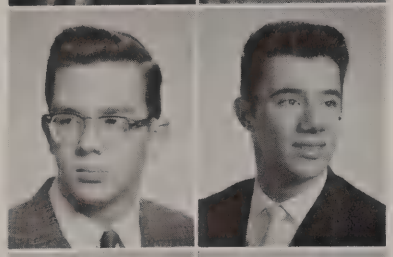

Gary J. Ovelmen
Richard Pacenti

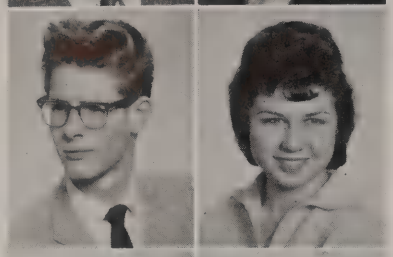

Paul J. Palmer
Kathryn S. Palmieri

Carl A. Palumbo
Marlene H. Panebianco

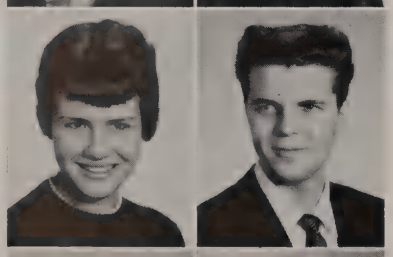

Bonnie Jo Pantaze
Anthony F. Panzarella

Edoxia Pappas
Victor E. Pascolla

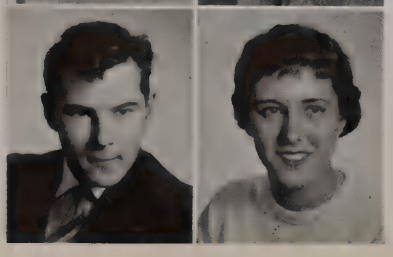

Robert B. Patera
Sandra J. Pattyn

Carole Ann Peiffer
Thalia A. Penn

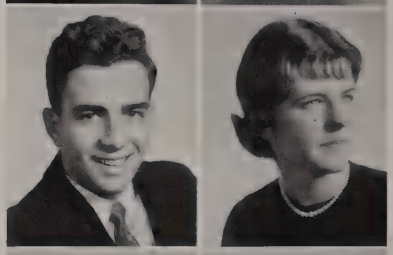

Arthur C. Perivolidis
Diane L. Perkins

Barbara Ann Perl
Carol J. Perry

Janet E. Peters
Charline E. Pfohl

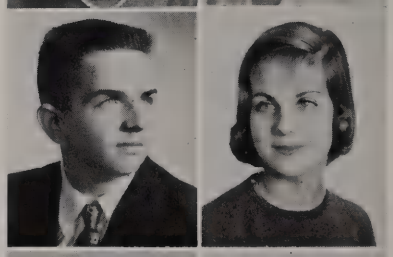

Gordon B. Philip
Constance A. Phillips

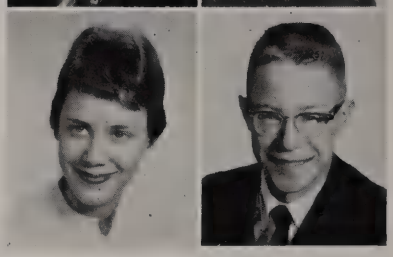

Noel V. Phillips
Dave L. Pickett

Class Musician—

Shirley Braming

Roland E. Pierotti
Jane M. Pilgrim

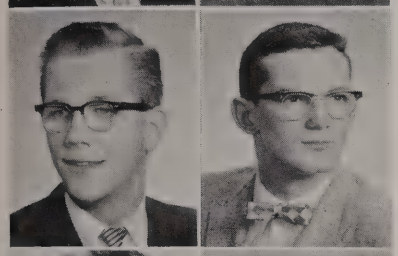

Kenneth Walter Piper
Arthur H. Pitz

Susan W. Plagge
Richard E. Planicka

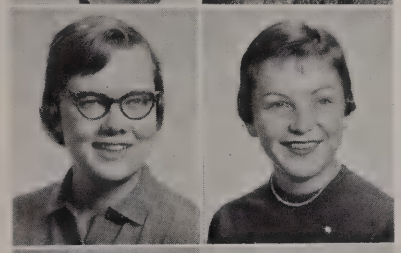

Susan Mae Polkow
M. Jean Pollock

Linda M. Pomillo
Jo-Ann G. Post

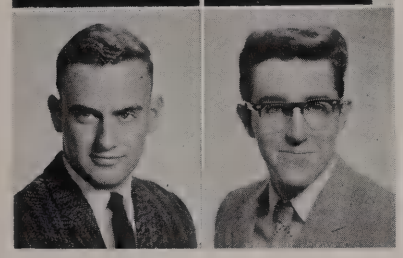

David B. Powell
James J. Powers

Class Orator—

David Ross

Carol A. Prell
Patricia A. Pritchert

Ronald H. Pusateri
Vernice A. Quinlan

Rita K. Raisch
Mackenzie Rankin

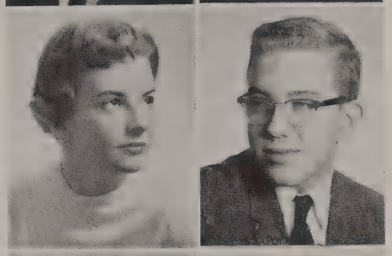

Linda E. Raymond
Claudia A. Ream

Ralph J. Reckamp
Lawrence N. Reckles

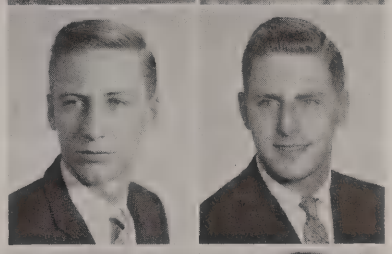

Leo P. Reedy
Sandra J. Rehfeldt

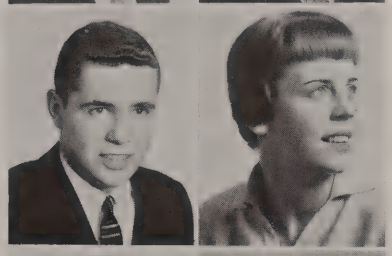

Cecily A. Resnick
Nancy L. Rett

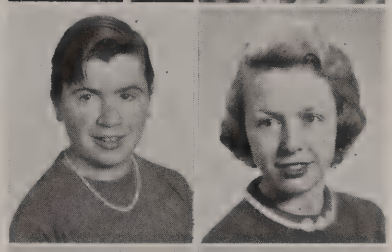

W. Robert Reum
J. Thomas Rice

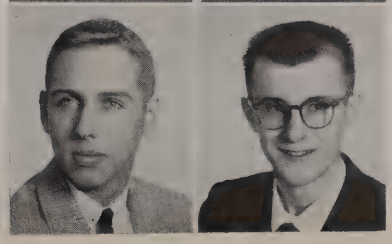

Mary A. Rice
Robert R. Richards

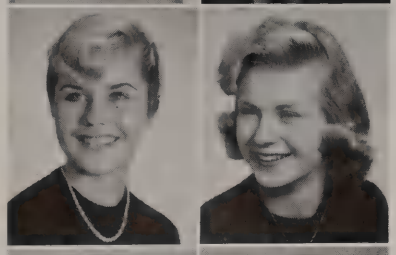

Linda S. Riley
Phyllis J. Risberg

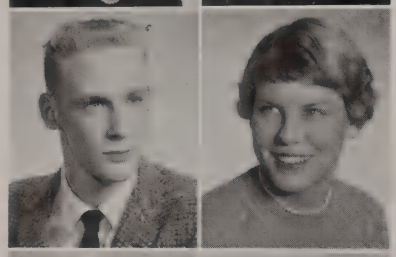

Robert W. Rischar
Sally A. Roach

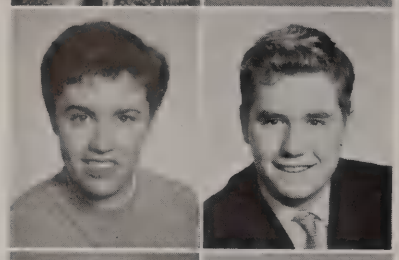

Mary Ann Roberton
Andrew F. Robertson

Marlene R. Rocco
Cherol I. Rogers

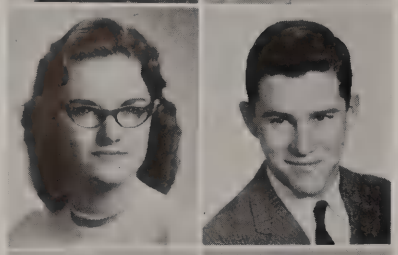

Jacqueline A. Rogers
J. Thomas Rogers

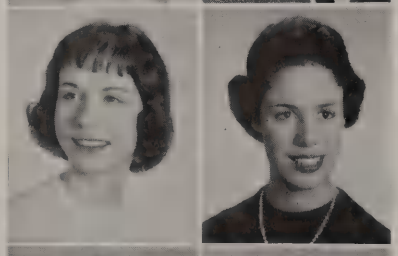

Suzanne R. Rokos
Leslie B. Rose

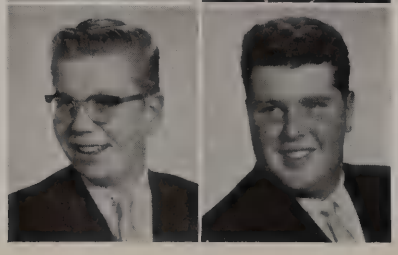

Robert Rose
Gerald I. Rosenberg

Class Vocalists

Linda Lovig

Ed Bromstad

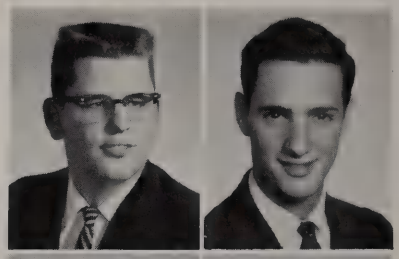

Alexander Ross
David B. Ross

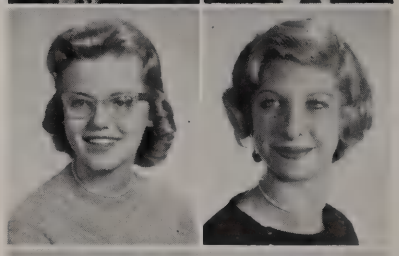

Penelope A. Ross
Linda Rothschild

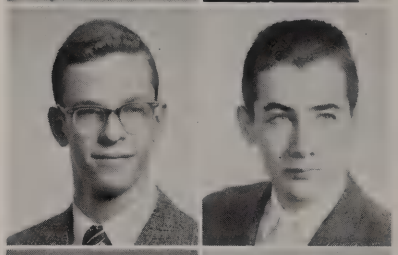

T. Graham Roupas
Stephen M. Rowe

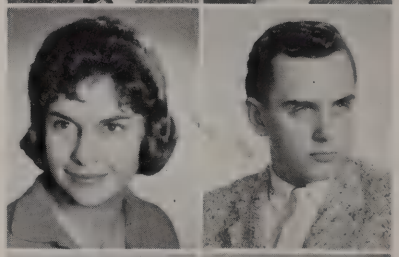

Ruth N. Rubin
Ronald R. Ruggles

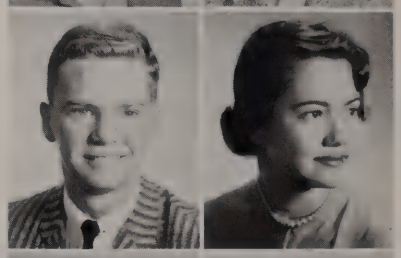

Fred H. Rumney III
Marilyn A. Rusevic

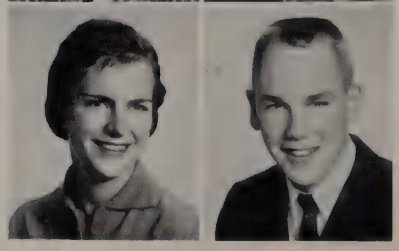

Catherine A. Russell
J. Michael Russell

Class Artist—

Lynn Duenow

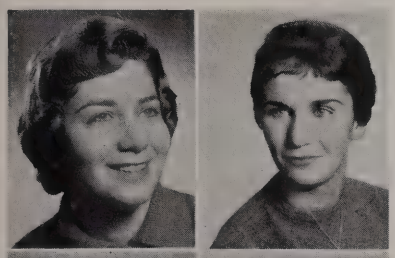

Gladyce J. Russo
Patricia E. Ryan

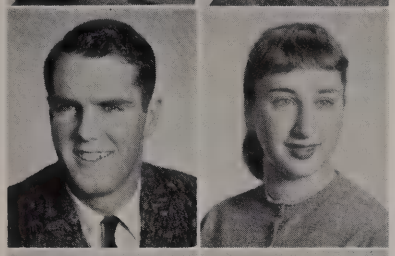

George B. Rynne
Elinor B. Saffir

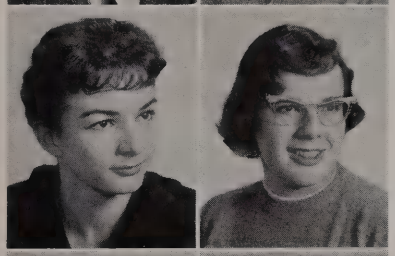

Sandra A. Sanderson
Lynette J. Sandors

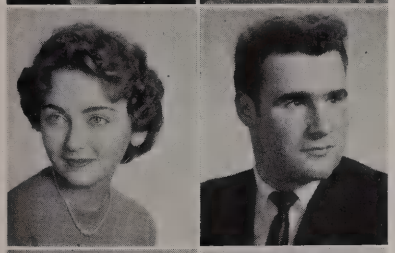

Laima Sans
Joseph J. Santercier

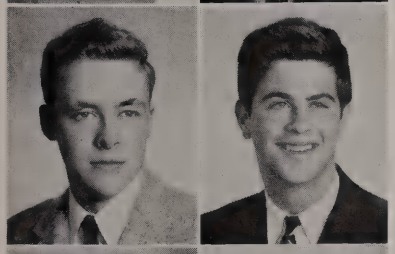

Howard B. Satterlee
Ronald M. Schechtman

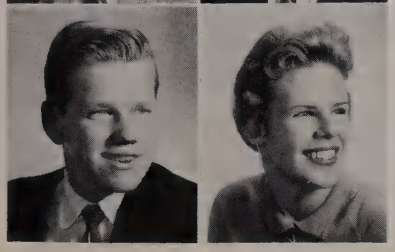

Richard N. Scheck
Veronica C. Scheck

William D. Scheiner
Margaret Schermerhorn

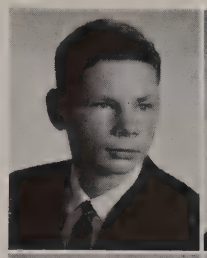

Naida M. Schiller
Kehrin S. Schmidt

Kenneth W. Schneider
Vicki L. Schnell

Judith A. Schock
Annette M. Schrier

Stanley P. Schuham
Charles A. Schwaegerman

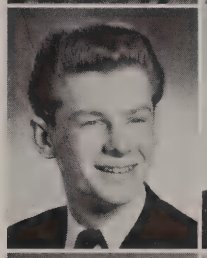
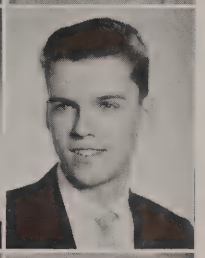

Roger G. Schwagmeyer
Leon E. Schwartz

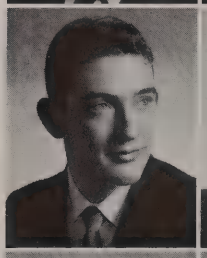
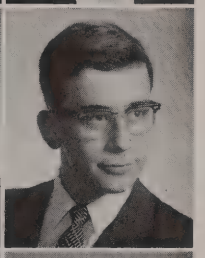

Susan C. Scott
Merrybeth R. Seavey

Harvey L. Segur
Maureen Butler Serpico

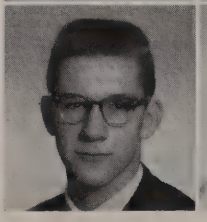

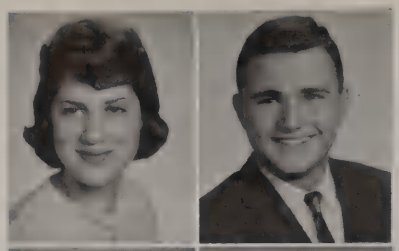

Geraldine A. Sexauer
Barry S. Shanoff

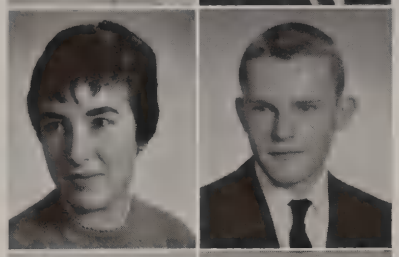

Judith A. Shapin
Robert W. Sharer

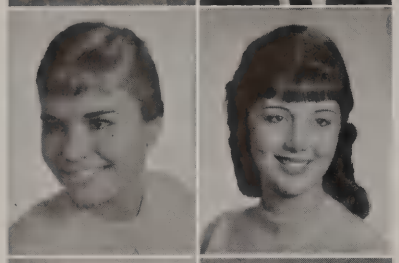

Lesley K. Sharp
Patricia J. Sharpe

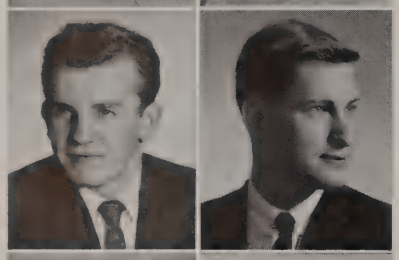

Patrick J. Sharpe
Richard A. Sharpnack

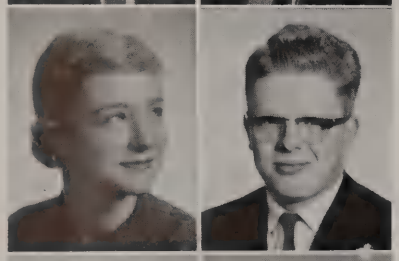

Janet A. Shatzer
James H. Shawvan

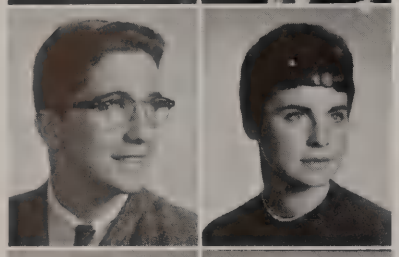

Kenneth G. Shay
Barbara A. Shayman

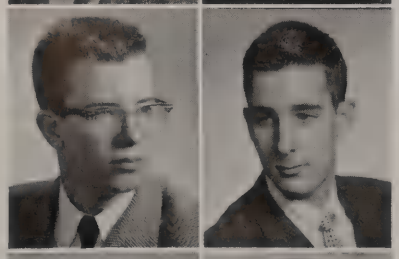

James M. Shea
Neal K. Sheade

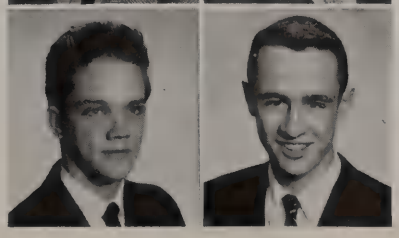

John F. Sheehan
Tod E. Short

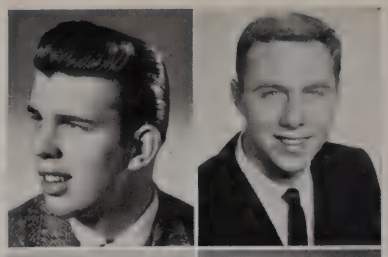

Robert O. Shostrom
David H. Shutter

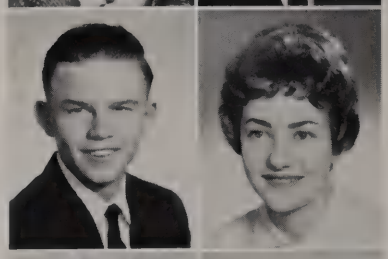

Wayne A. Siebert
Carol E. Silverman

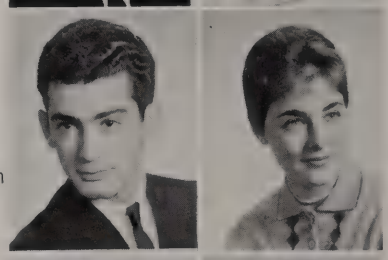

Charles H. Silverstein
Carole L. Silvey

Virginia M. Sisco
Lorraine A. Skala

Leslie J. Sklenar
Jill G. Sligh

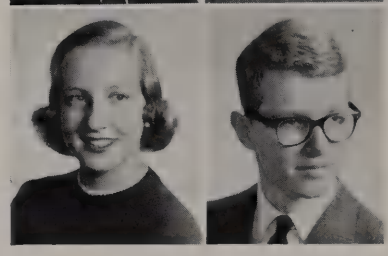

Julianne Slygh
Burke W. Smith

Class Scholar—

Tom Morawetz

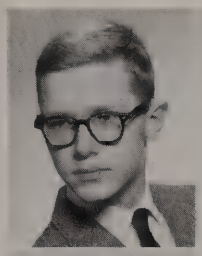
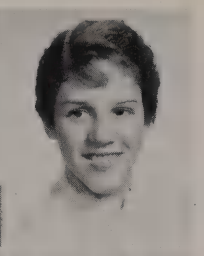

Clark S. Smith
Donna M. Smith

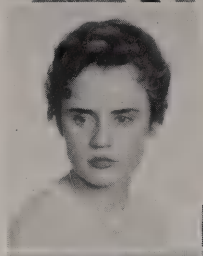
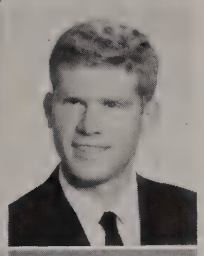

Linda L. Smith
Mitchell Y. Smith

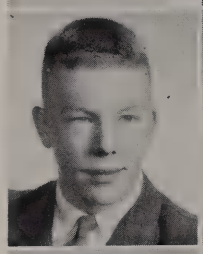
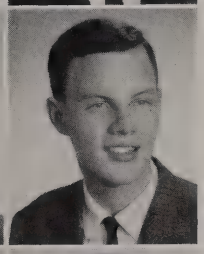

Lynn D. Snow
Alan K. Snyder

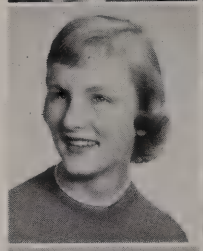

Mary B. Solberg
Patricia J. Sonnenleiter

George S. Speer
Anna Rose Sperando

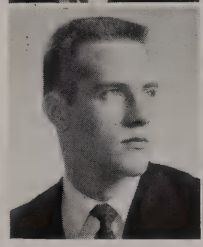

Edward M. Spicer
Margaret Spirakis

Class Wit—

Bob Koch

Marvin G. Staehle
William P. Stamm

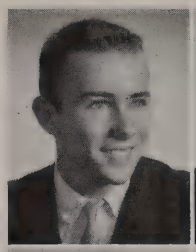
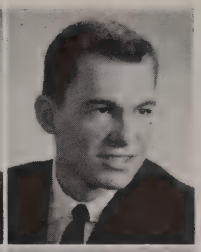

Sara M. Stanton
Jean F. Steffen

Christine M. Steffens
Georgia L. Steffens

David A. Stelton
Lynne P. Sternberg

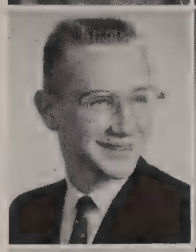

Gail A. Stockholm
Larry K. Stoller

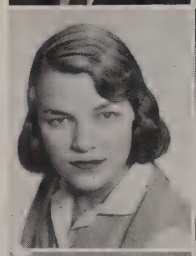
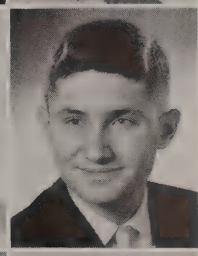

Ralph E. Stouffer III
Peter J. Stratte

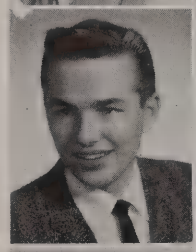
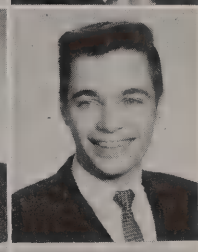

Holly L. Straus
Demetra Strompolos

Judith A. Strow
Joseph C. Stryker

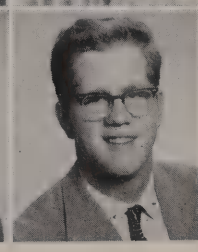

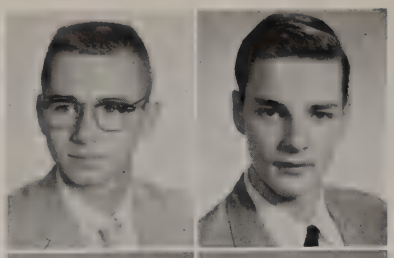

John R. Stuper
Zygmund L. Stutz

Sweetest Girl—

Helen Frankel

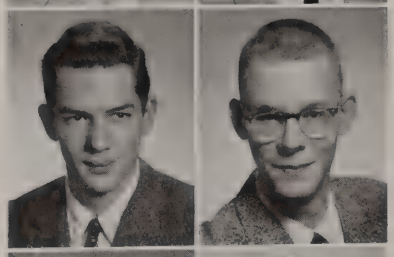

Frank P. Stynen, Jr.
Arthur J. Svejda

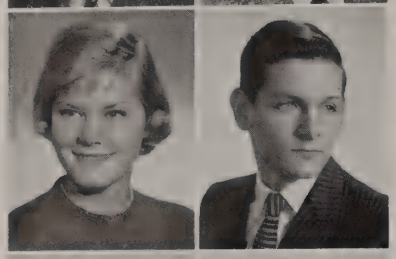

Diana S. Svejda
Ronald J. Svoboda

Bonnie S. Therriault
James W. Thiele

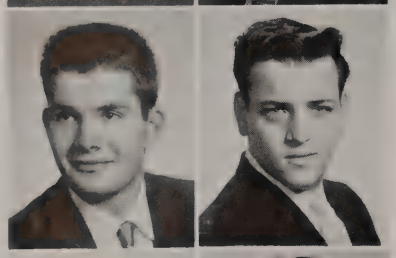

Eugene C. Swanson
Robert M. Sweitzer

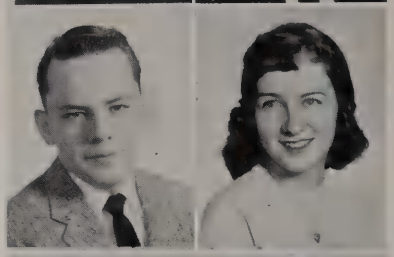

Patrick C. Thompson
Janet J. Thorp

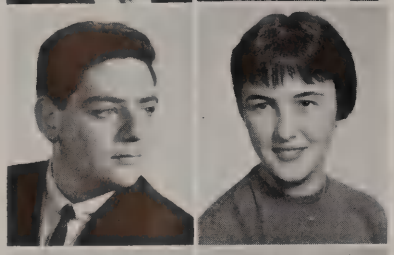

David C. Swift
Judith M. Tarantino

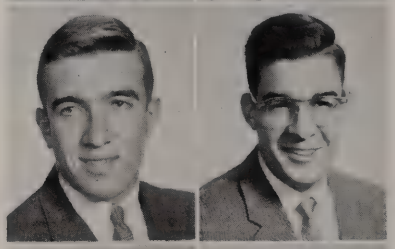

John C. Timble
Mark W. Tobin

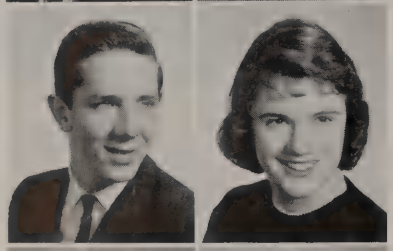

Meredith L. Taylor
Judith A. Tegger

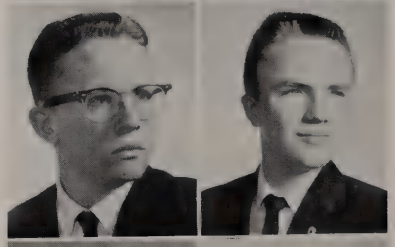

William A. Todd
Theodore A. Tonn

Sharon L. Teichen
Armando Tena

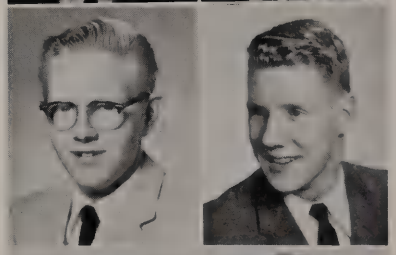

Lynn R. Totzke
Joseph V. Tourtelot

Barbara R. Thatcher
Mary Theodore

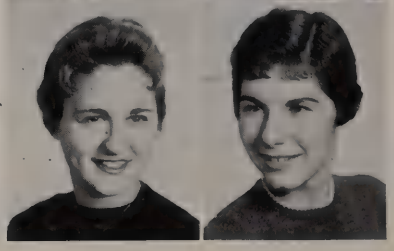

Geraldine J. Treutelaar
MaryAnn Trimble

All-around Athlete—

Marv Staehle

Jayne R. Upton
Marguerite L. Ure

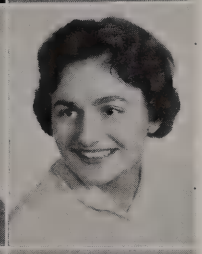

Valerie H. Valentine
Vivian E. Valessares

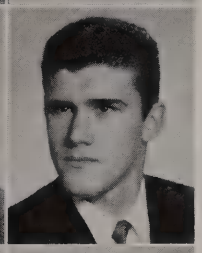

Loretta C. VanBoven
William L. Vance Jr.

Margaret J. VanDoren
Joan K. Van Dyke

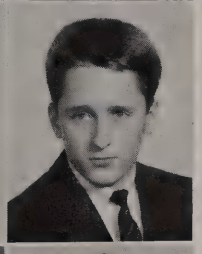

Diane Van Gronigen
John J. VanScoy

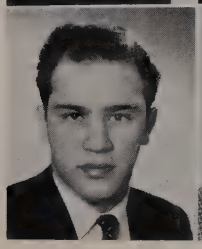
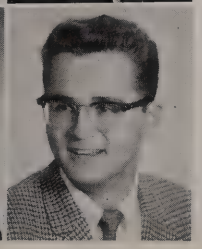

George W. Vergos
Frank G. Vincenti

Jane Mary Viola
Fred Allen Virkus

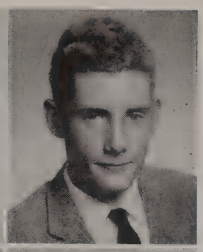

William A. Virkus
Lois J. Vite

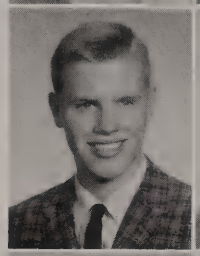

Thomas A. von Rosen
Bonnie J. Walker

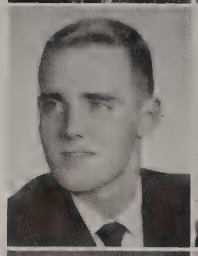

Lesley Jean Walker
Karl E. Wallin

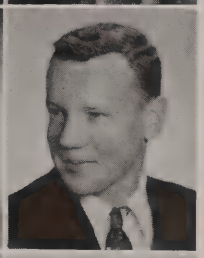

Donna Lynn J. Walski
Susan M. Walter

E. Kay Ward
Vicki L. Warters

Sally D. Watson
Lynn B. Weesner

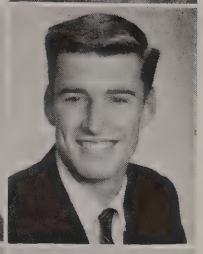

Michael J. Wehrli
Sally E. Weihe

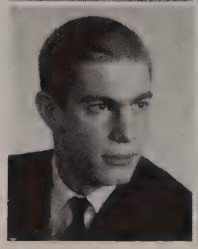

Barbara K. Weiss
Ray L. Weiss

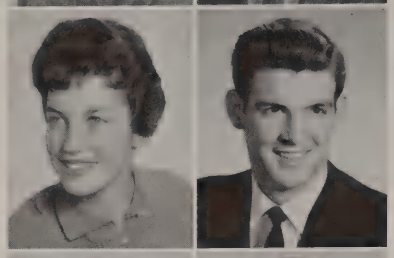

Susan J. Weiss
Philip K. Wellman

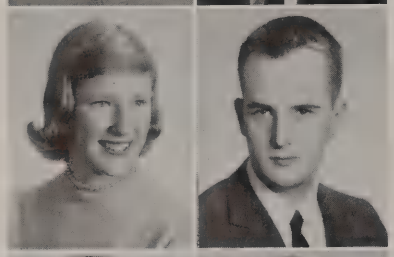

Joan A. Wells
Thomas W. West

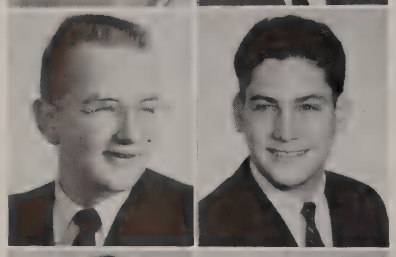

Barry D. Westergreen
Norman P. Wexler

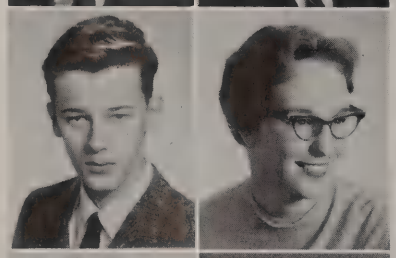

Henry A. Wezeman
Ann M. Whalen

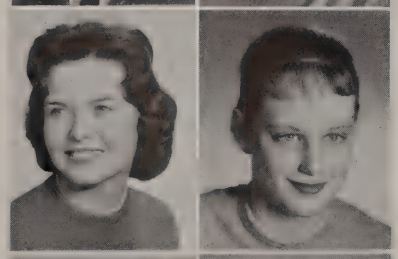

Mary L. Whamond
Artelia R. Whitney

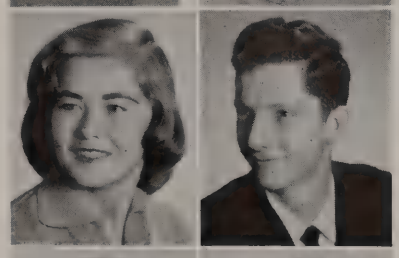

Donna J. Wickbom
Ferdinand E. Widmann

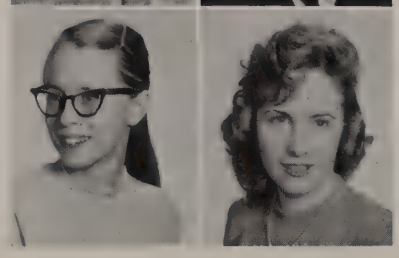

Susan J. Wiese
Sharon M. Wilfinger

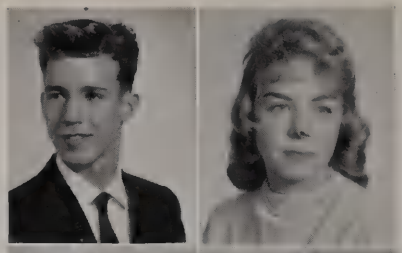

William G. Wilkin
Bonnie Lee Wilson

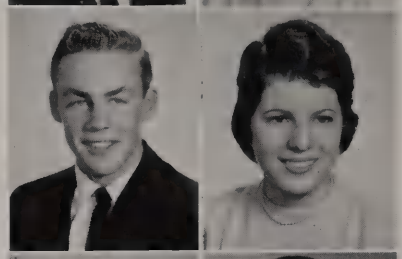

Dale E. Wilson
Jean I. Wilson

Judith A. Wilson
Roger D. Wilson

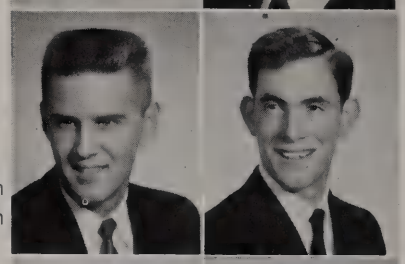

Donald J. Winkelmann
Robert J. Winkelmann

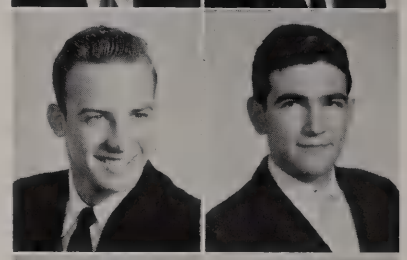

Charles A. Winter
Arnold Wishnick

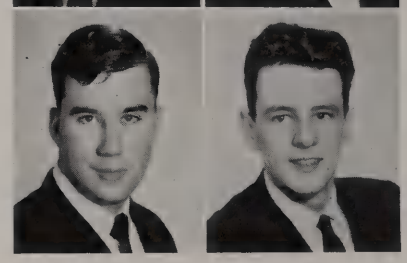

Paul A. Witt
Laurance R. Wixted

Most Likely to Succeed—

Don Christianson

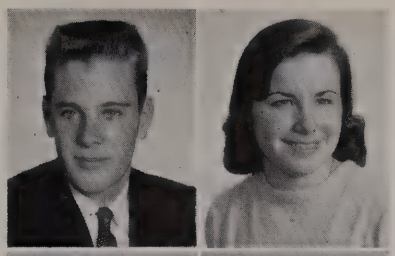

Terrence A. Wolf
Nancy J. Woods

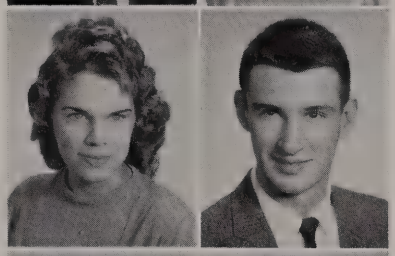

Karen Dee Woolsey
Stephen H. Woycke

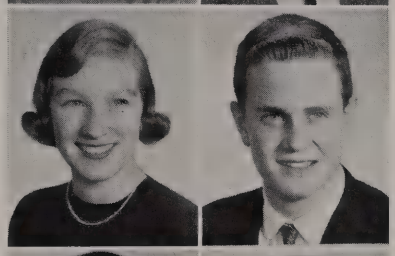

Theoley S. Wright
William A. Yantis

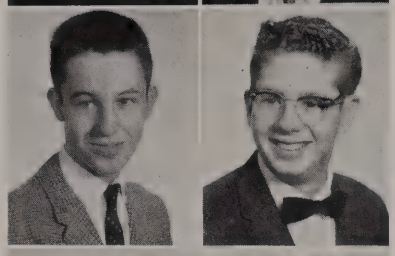

Robert P. Youngman
Vincent T. Zaccardi

Merle L. Zellman
Lynn Zimmerman

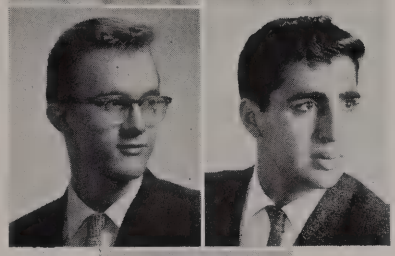

Thomas A. Zimmerman
David Zunder

Gretchen L. Zwahlen

—No pictures

John P. Dalton
Dorothea Gibbs
George F. Peck
Arthur Poletti
Peter Shaw

In Tribute

Alan Freeman

Our Junior year was saddened by the death of Alan Freeman on April 26th. Alan was a leader in the Boy Scouts, the Oak Park Order of De Molay, and in his church. Although his prolonged illness prevented him from attending our school regularly, he managed to keep up his good work at home. During his life, Alan gave much of himself in service to others.

Rolph Heckmann

Our Senior year was marked by the tragic death of Rolph Heckmann on February 29th. Rolph was active in Scouts and served as president of Explorer Post "pi," which he helped to form. He excelled in athletics, especially water sports, and was a member of the football team and the wrestling squad. Rolph was a valuable citizen in school and in the community, well-liked and respected.

Senior Snaps

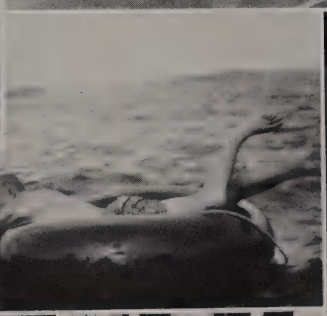

Soccer Homegoing Queen.

Not too athletic.

Look mom, no cavities!

Anyone have a pin?

Mad fans.

Conference Beauties.

We're from Oak Park.

Seniors drive to school.

I don't like it either.

Bench warmers.

Grecian carpet.

Be sociable, have a Pepsi!

Smile, Naida.

Chuck, you're being followed!

Line-up.

Coffee, tea, or milk?

Give me an O!

Sternie strings streamers.

OPRF-IBM 13582776.

How big was it, Don?

It Wasn't All Serious!

This Is Your Life, Dave Powell!

Yogi?

Lonely weekend.

Happy Birthday?

Baubles, Bangles, and Beads.

What, me worried!

Six Sweet Seniors

We were only doing 20, officer.

Simon Legree and Friend.

Feel out of it much?

Daffy duet.

Surprise, Judy!

You'll get a bang out of this.

Stepping out, Jimmy?

What a line.

Not you six again!

I can't read music.

Juniors

Junior year . . . a year of recognition and new responsibilities. An exciting year of planning . . . long hours of innumerable tests—the Kuder test—S.C.A.T.—Iowa Math and Science . . . and informative sessions with college callers. Ideas about the colleges are eagerly expanded as the Juniors begin planning for the future.

The Juniors elect their first officers . . . and the new upper classmen take on the important and responsible offices in preparation for their last and most important year in high school. At Christmas time the Juniors really become upper classmen as class rings are proudly displayed to admiring friends. By spring the Junior Council is planning, and preparing for, the Junior Prom. New friends are made as Juniors work side by side with Seniors.

Junior Class Officers: Cady (treasurer), Richardson (president), Olson (secretary), Chatterton (vice president). (opposite page) Barter and Carter collect books.

'61

Cute kids capture Kuder.

Junior Council plans Prom.

'61

Sheik Schink scores twice.

Penny pins while Sally stretches.

Junior girls go to lunch.

(opposite page)
Rings rate recognition.

INFORMATION

Sophs see boys display sports' skills.

Sophomores

Sophomore year . . . a light step and gay into the world of soon-to-be-upperclassmen . . . A confident air with one year's experience at high school to look back on . . . Smiles of recognition between friends in crowded halls . . . Football games and basketball, class cheerleaders, and cheering teams in victory or defeat . . . Homework and more homework,

(Continued on page 63)

Sophs gab gaily in after-school gathering.

(Opposite page)
Jerri and Jim desire directions.

Ghosts greet girls at Sophomore Girls party.

Sophomores

Soph cheerleaders and neighbors hail "Homecomers."

Several Sophs slave in studious study hall.

. . . geometry, English . . . and long hours of study. "I got my driver's license today!," has a familiar ring in Soph circles.

Sophomores gradually find their place in school, accepting the pattern of schoolwork, friends, and endless activities. Sophomore year is a time of striving and seeking, of recognizing the challenges of the two years yet to come.

'62

Sophs develop driving skills.

Freshmen

Every student who spends his Freshman year at Oak Park and River Forest High will remember many things. Freshman year is an important year of exciting times—first day—new friends—"Yearling"—Algebra—Biology—semester exams—football and basketball games.

Each Freshman homeroom has a Big Brother and Big Sister, who advise the Freshmen on studying and typical problems, and tell him about school activities and traditions. Freshman girls attend the Big and Little Sister party at which they meet many people, enjoy skits and other entertainment, and learn about Girls' Club. Freshmen girls are given a real chance to be a part of the school when they help string tags for Tag Day. Freshmen really get into the spirit of things.

Miss Engel checks Stephen's program.

Freshmen gather before school.

(Opposite page)
Family directions

Good grades, girls?

Big and Little Sisters enjoy entertainment.

Helping out for Tag Day.

School's out!

'63

Big and Little Sister look over program for their party.

Teachers relax in faculty lounge.

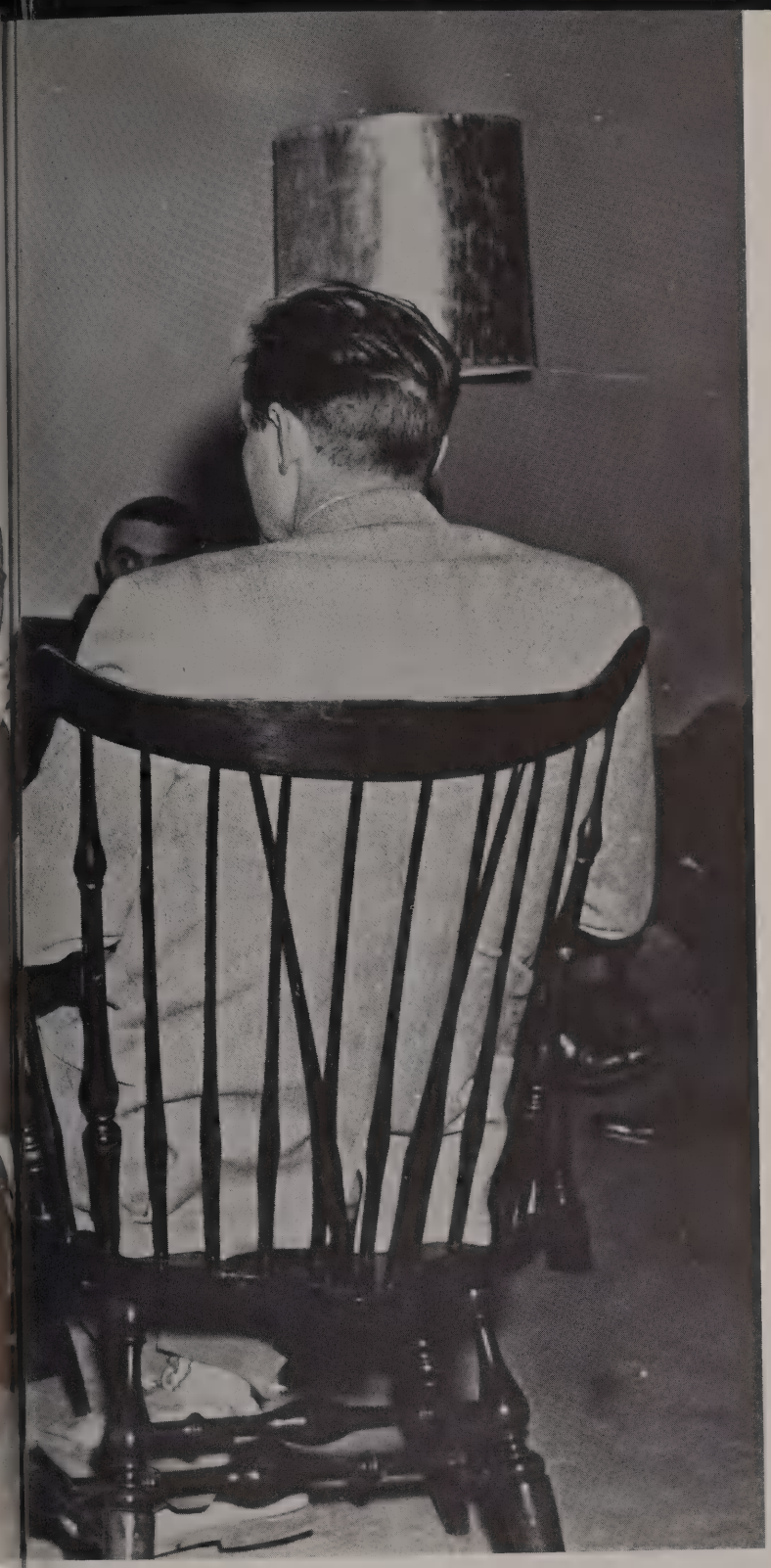

Faculty

Eugene Aimone Vaughn E. Armer
Carroll R. Anderson
V. S. Asbury Jane Axtell
Edna Atkinson
Dorothy L. Babcock Farrand Baker
Orpha Babcock
Lola Bane James Berkley
Helen Barclay
Chris Bjerknes Harold C. Boyd
Elwin Earle Bourey
Mary Katherine Brown Morris R. Buske
Kenneth D. Brummel
Mary Butler John Cain
Charles A. Cacek

Art

The Art Department, now completely settled in its new quarters, offers to all a diversity of courses. Under the direction of Mr. Pelz, the various art classes are taught ways of experimenting, of composing, and of designing. During the day we may see students painting, hooking colorful tapestries, soldering jewelry, designing a stage set, or building a sculpture in clay. The department puts emphasis on seeing and exploring with the materials and tools of the artist and craftsman.

Frequent one-man shows by professional painters, and student exhibits on our spacious gallery walls are major attractions.

Biological Science

Our Biological Science Department offers courses giving fundamental principles in the science of living things. We gain knowledge of the structure and the life activities of human beings, animals, and plants. We learn to appreciate how all life must struggle to exist. Therefore, we gain a better understanding of life.

In order to meet graduation requirements, we take Biology, and at least one other unit in science. The department also offers Personal Psychology, and a college-level course in Biology.

Mr. McMenamin is chairman of the department.

Creating and painting.

See our world through different eyes.

Frances E. Camp
Alice Mary Cavanaugh
Philip S. Cauchard
Zoe Cleveland
S. Perry Congdon II
Richard A. Compton
Knowles Cooke
Esther W. Currie
Lura E. Crawford
Patricia Cutlip
Kermit Dehl
Goldie Dehl
Olga Diekelman
Wilma Dryden
Paul A. Doolittle
Robert D. Ebel
James E. Elander
James Eitrheim
Ella Engel
Edith B. Fejer
Marjorie Enns

Boys' Physical Education

Boys can take part in as many as fifteen different sports and activities in their classes in Physical Education. The purpose of the work is to develop physical fitness, good attitudes, and athletic skills.

Our school has a program that features many different sports from September through May. These include football, cross country, soccer, basketball, wrestling, swimming, gymnastics, track, golf, tennis, and baseball. Additional intramural activities, planned to give as many boys as possible a chance to take part in sports competition, include tumbling, flickerball, and handball.

Mr. Anderson, Athletic Director, is head of the Boys' Physical Education Department.

Business Education

If we plan to enter the business world, courses in Business Education give us training and experience. Or, if we simply want to learn one business skill, like typing, this also is possible.

Courses in Business Education, given on a semester basis, include Shorthand, Typing, Secretarial Training, Office Practice, Bookkeeping, Economics, and Business Law.

A Placement Office, located near the Business Education rooms, will help us find part-time work while we are in school, and also places many high school graduates in permanent positions.

Mr. Hepker is chairman of the Business Education Department, and in charge of the Placement Bureau.

Phillip R. Fordyce Helen E. Gardner Helen H. Geller
Lee M. Gaines Gerald J. Gaynor Jack Gifford

Typists tap at top speed.

R. H. Gocker — Charlotte L. Grant
Anna Marie Gonzales
Jack H. Grantham — Albert L. Grieve
Gerald Greer
Roy Gummerson — Mildred A. Harman
Colleen Guth
Paul E. Hawk — Cedric H. Henley
Mary E. Hawkins
W. O. Hepker — Mary Adalene Hope
Lorene Hoover
Roger G. Isaacson — Duane W. Johnson
Bonnie Jacobs
Nancy G. Jones — Peter Keller
Charles J. Kaiser Jr.

English

In English classes we learn to write, to speak, to read, and to listen more effectively. These skills of communication enrich our lives and remain important to us as long as we live.

A program of advanced work and Senior electives provides a chance for variety of emphasis in all four years. Skills courses include Creative Writing, Expository Writing, Journalism, Public Speaking, and Senior Composition. Every Senior must take, also, either a semester or a year course in English Literature. A special program of Reading Improvement is available to us on an individual basis at any time during our high school years.

Miss Smith is chairman of the English Department.

Foreign Language

To add to our understanding of the people of the world, we may study one or more of five languages: French, German, Latin, Russian, and Spanish.

In learning a language we study not only grammar and diction, but we also explore as much as possible the background and literature of a people, and so become better "citizens of the world." This year, for the first time, Russian has been added to the languages taught here. We may study for four years in any of the languages offered.

A language laboratory in Room 353 gives us a chance to "hear ourselves talk" and so check on pronunciation and fluency.

Miss Geller is chairman of the Foreign Language Department.

Accelerated reading adds to active minds.

. . . And may all our sounds be familiar ones.

James H. Kendall Harry Kinert
Bernice L. Kibble
Clara B. King Walter M. Lacyk
Frank Kratky
Marguerite Landis Lona Lee Lendsey
Betty Lansky
Elizabeth E. Lindberg Harold M. Little
Mildred Linden
William L. Lockwood Ralph T. Matthews
Joan M. Madsen
Rita McGuane Joseph P. McMenamin
Jane C. McKevitt
A. I. Means Dorothy C. Miller
Louis Mihajlovich

Girls' Physical Education

In our classes in Physical Education we learn skills and attitudes which will be of value to us for many years. The benefits of good health habits, and of regular exercise through sports and dance are emphasized.

Individual and group sports available to all girls include apparatus, archery, badminton, basketball, bowling, dance, golf, softball, speedaway, stunts and tumbling, swimming and volleyball. Special classes are given in posture and conditioning exercises.

In our Sophomore year we take a course in Driver Education that makes us more effective and safer drivers on the highway, and helps us to qualify for our coveted Driver's License.

Miss Axtell is Head of the Girls' Physical Education Department.

History

Our History Department has an extensive program to offer. At present, one year of World History and one year of American History must be taken to meet graduation requirements. Beginning with the class of 1963, an additional unit will be necessary for graduation. One semester of the additional requirement will be American Government. The other semester will be an elective to be chosen from the following: Latin-American History, Russian History, Far Eastern History, Sociology, Social Problems, Economics, Economic Problems. Of these courses, Russian History, Far Eastern History, and an advanced course in American History are new within the past two years.

With the variety of courses available in this department, we should graduate with a good knowledge of the world around us.

Beverly A. Morrison Solveig Nesset Orin K. Noth
Elizabeth B. Mull Helen Nickelson Charlotte Bauer Oas

Our country, our state, our city.

Janet Olin Blanche Oxborrow
Hector Otero
Emerson R. Park Mary Lou Paulitz
Marietta Parr
David W. Pease Jr. Marlene A. Penniston
Arthur L. Pelz
Myles J. Peshek Allen T. Price
Goodwill A. Post
Harold Lee Radford Helen E. Rasmussen
Edwin Rakow
Maxine Redmond Daniel P. Reichard
Donald C. Rehkopf
Marion J. Reis Morris R. Riebman
Phillip R. Rendone

Home Economics

In Home Economics classes girls gain skill in cooking and sewing. They also become acquainted with other responsibility, such as being a gracious hostess, being a good friend, and being a more discriminating consumer.

Homemaking courses I, II, III, and IV provide study and work in personal appearance and health, and in making a home attractive and liveable. About two thirds of each course is dedicated to the area of clothing and foods. Family Living and Home Management are semester courses open to Junior and Senior girls. Advanced Foods and Advanced Clothing are open to girls who have completed the Homemaking courses, and a survey course is offered to qualified upperclassmen.

Miss Marjorie Enns is chairman of the department.

Industrial Arts

In Industrial Arts we learn to understand and handle the machines and tools that are such an important part of our industrial society. Here future engineers and technicians learn principles and practices.

New rooms and shops in the rebuilt North Wing provide good housing for the extensive equipment used for classes, which include Auto Shop, Advanced Wood Working, Architectural Drawing, Machine Drawing, Machine Techniques and General Metals.

Mr. Kendall is chairman of the Industrial Arts Department.

Donald R. Roberts A. W. Roehm Gwen L. Rudolph
Esther Robinson Jack C. Rossetter Joseph Schefter

Cooking and cleaning-up go together.

Thiele toils to oil.

Robert Schell Dorothy Schlitt
Grace Schlesinger
Paul Shuette George Seymour
H. M. Scott
Helen Shafer Louis E. Shrode
Lovey Shaughnessy
Ellen M. Shuart Jerome B. Slack
James H. Siler
Nina Grace Smith Ray C. Soliday
Ralph E. Smith
Jeanette Sorensen Russell B. Storey
Beatrice C. Soroka
Orville A. Sullivan Norman E. Thompson
Margaret F. Synnerdahl

Mathematics

Our Mathematics Department instructs us in the fundamentals of mathematics and also offers more advanced work. To meet graduation requirements, we must take one year of either Algebra or General Mathematics. If we wish to go on to college, we are advised to take at least two years of mathematics—Algebra and Plane Geometry. Courses that offer advanced work are Analytic Geometry and the Calculus. Other Math electives are Advanced Algebra, Trigonometry, Solid Geometry, College Algebra, and Statistics. A recent change in the "math" program is an accelerated course in Algebra for Freshmen.

Mr. Van Dyke is chairman of the Mathematics Department.

Music

The Music Department offers General Music, Harmony, Band, Music Literature, Orchestra, and Choral Classes to further our appreciation and understanding of music.

Various public musical productions are presented in the fall and spring, at Christmas, and in February, when the Operetta is presented. The Music Department also plays an important part in dramatic presentations, Baccalaureate, and graduation.

Mr. Little is the head of the Music Department.

". . . and then those beautiful French women . . ."

Making music.

Bryon W. Urbanick James W. Verchota
John K. Van Dyke
Olga Victorik James H. Walwark Jr.
Jess Wagus
James A. Ward Bess Everett Wilmarth
Robert J. Wehrli
Gerald R. Witsman R. W. Woline
Barbara Wolf
Edna Ruth Wood Robert C. Wright
Robert S. Woodruff
Donald B. Zamzow Violet Zielke

Physical Science

Work in the Physical Sciences gives us a better understanding of the Atomic Age in which we live and helps us to understand the scientific laws and theories that underlie the discoveries of our modern world.

Courses in Physical Science include Modern Physics, College Physics, Chemistry, College Chemistry, and Physical Science. A Science Fair sponsored by the department gives us an opportunity to work on individual projects in science.

Mr. Gocker is head of the department.

Library

The new library on the second floor of the rebuilt North Wing of our school is now just over one year old. Spacious, attractive, and well stocked with books and magazines, the library has proved to be a popular place to read and study, and grows more and more to be "the center" of the school.

Freshmen learn how to use the library, Sophomores read there, and Juniors and Seniors look for material for those ever-with-us term papers.

Miss Lura Crawford is the head librarian.

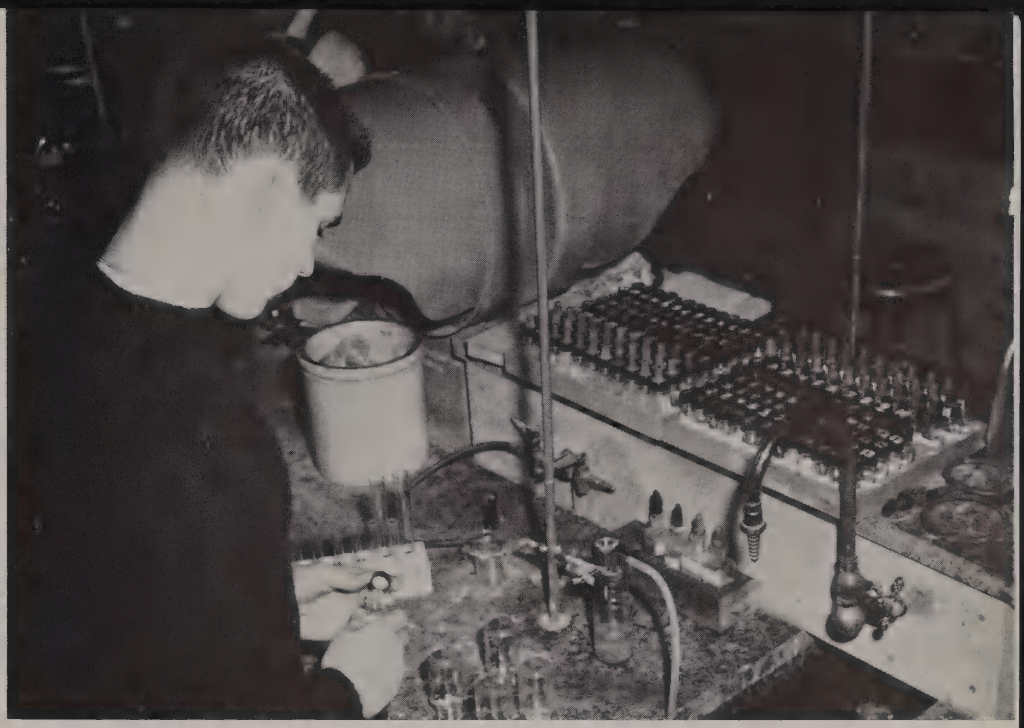

Kropp creates a new concoction.

Projectionists, Library Assistants Help Many Classes

Assistants check slips.

Projectionist prepares projector.

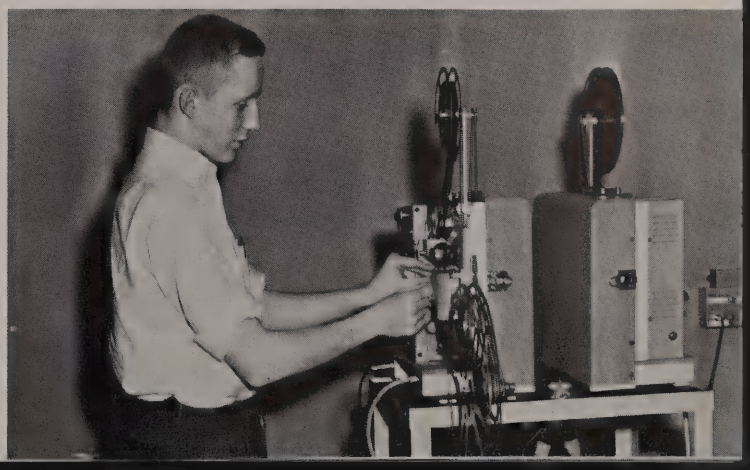

In Tribute

Everything about our school was important to Mrs. Phyllis Kenny—and everything about each of the students here. If a girl or boy was reported absent, she was concerned, and when the student came back, Mrs. Kenny took an interest in him. In her office the absence list was more than just a list. She cared about the reasons behind each absence.

Mrs. Kenny came to our school in August, 1958, to take charge of a new system introduced for keeping better, and more meaningful records. She called home to inquire about students who were absent, and the record kept was clear, accurate, and helpful. January 22, 1960, was Mrs. Kenny's last day at our school; on February 27 she died.

All of us knew Mrs. Kenny as interested, pleasant, and thoughtful. We admired her serenity and courage, and we remember her with affection and respect.

Mrs. Phyllis Kenny

Grades Are Recorded on I.B.M.

Mrs. Roberts key-punches IBM report cards . . .

Nine Deans . . .

This September guidance at our school was reorganized with the number of deans increased from eight to nine. Under the new plan we keep the same dean through all four years of high school, and stay in the same homeroom with the same teacher to advise us.

This new arrangement enables both the dean and the homeroom teacher to become better acquainted with each student and the progress that he is making. This closer association helps counteract what can become a too-impersonal relationship in a large school.

Homerooms are planned by Divisions. Division Three, located on the third floor, is headed by Miss Horner, working with Miss Ball and Mr. Swanson. On this floor we find the early-alphabet people, A's through G's.

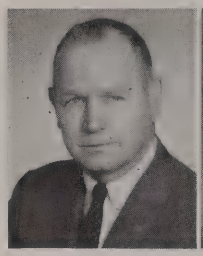

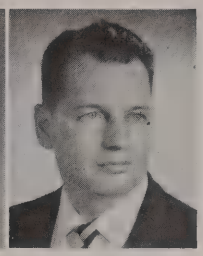

Russell J. Fuog Elroy F. Dalberg
Charlotte A. Hamilton

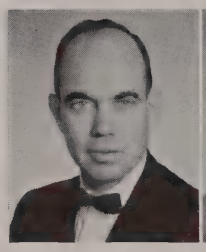

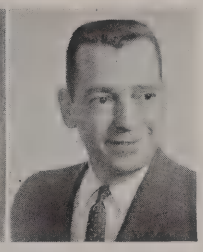

H. Keith Cady Ray McKinty
Eva L. Pring

Ruth Horner Velma T. Ball
L. D. Swanson

. . . and feeds them through the machine.

Division Two is on the second floor under the direction of Mr. Cady, Miss Pring, and Mr. McKinty. Those whose last names begin with H through O are located on this floor.

Mr. Fuog, Mrs. Hamilton, and Mr. Dalberg are in charge of Division One, which is located on the first and ground floors. The end-of-the-alphabet-people, the P's through Z's, are in this Division.

. . . Give Guidance

Administration

G. Alvin Wilson

L. H. Fritzemeier

Ross Anderson

A school is a kind of small world in itself. Directed always toward better education, it is a business with many parts.

Under the leadership of Dr. Kenneth Lund, Superintendent, five administrators direct the activity of the school.

Heading all business and building activity is Mr. G. Alvin Wilson, Assistant Superintendent, Business Administration. Miss Dorothy Babcock is Business Assistant. Through this office go all business contracts and purchasing orders. Here also plans originate for the remodeling and building that keep our school plant up-to-date.

Mr. Louis H. Fritzemeier, Assistant Superintendent, Academic Administration, plans all programming and teachers' schedules. This year, with Mr. Peter Keller, Mr. Fritzemeier supervised a smooth transfer to recording grades and keeping records with IBM machines.

Athletic Director at school, and head of Boys' Physical Education, is Mr. Ross Anderson. He directs and correlates the many athletic activities in the fieldhouse and integrates them into the program of the school.

Mr. Russell J. Fuog is Assistant Principal of the school as well as dean of Division I. He directs a Summer School session that has grown steadily larger and more significant, and assists Dr. Lund in carrying out the program of the school.

In charge of all the work of equipping and maintaining the school plant is Mr. Frank S. Owens, Supervisor of Buildings and Grounds. His office plans for clean and attractive classrooms that can help to make teaching more effective. He orders new furniture and equipment that is needed and directs the maintenance of the entire school plant.

Russell J. Fuog

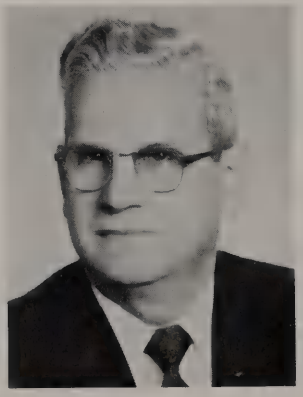
Frank S. Owens

Dr. Lund Is Dynamic Leader

Dr. Kenneth W. Lund

Dr. Kenneth W. Lund, Superintendent of Oak Park and River Forest High School for the past three years, has proved himself a strong and capable leader, dedicated in his belief in the importance of good education, and skilled in directing the school toward fine accomplishments.

Dr. Lund's insight into school problems, his clear-cut sense of organization, and his positive action toward improvements, have strengthened the school and kept it among the best in the country working to find solutions to the national challenge of quality in education.

Dr. Lund looks out over the campus.

'Those Things That Are Best'

Activities

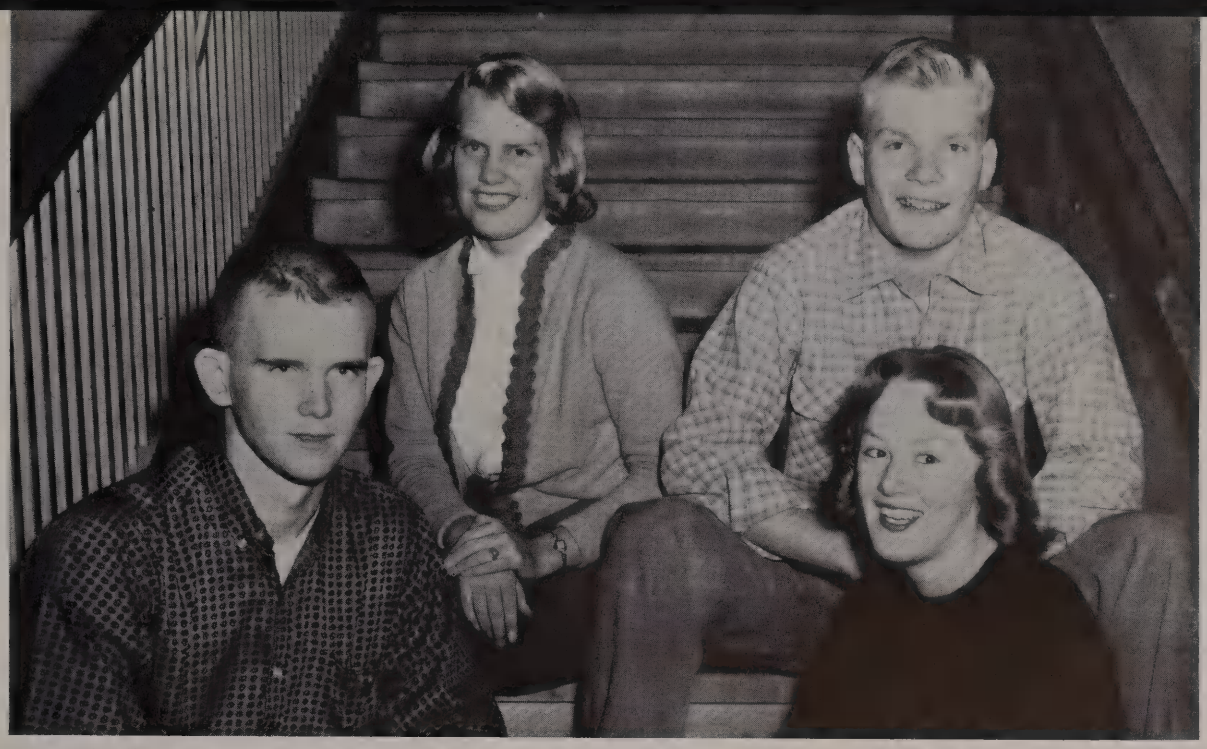

Council officers: Hartnett, Burdsall, Olson, Barnes.

Student Council

Our Student Council is the chief governing body of the school. It is made up of representatives elected by the students from each of the four classes, with officers chosen by the members themselves.

This year, operating under the direction of Dr. Lund, the Council continued its relatively new Fun Night, at which time the athletic facilities of the school were made available to the students who wished to participate. The point system, which was inaugurated by last year's Council, was also revised and put into effect.

(Opposite page)
Sue and Steve square poster.

BACK ROW—Pappas, Kropp, Priest, Olson, Blitz, Christiansen, Donaker, Brundage, Isaacson, Staehle, Chatterton, Sisco. SECOND ROW—Epstein, Douglass, J. Lunde, N. Lunde, Schultz, J. Hartnett, K. Lunde, Joan Barnes, Good, Simmons. Cavanaugh, Ames, P. Olson, Armstrong, Lemon. FRONT ROW—George (Trapeze Reporter), M. Hartnett (vice-pres.), D. Olson (pres.), Burdsall (sec.), Judy Barnes (treas.), Moulthrop, Hutchison, Coblins, Smart.

Student Government . . .

BACK ROW—Hartmann, Christianson, Best, Daughetee, Kramp, Mader, Reum, Staehle. SECOND ROW—Dudley, Ball, Perivolidis, Sharer, Lind, Brundage, Graham. FRONT ROW—McVitty, Kaiser, Nelson, Whalen, Sternberg, Sligh, Valessares.

Senior Council

The Senior Council consists of four Senior class officers, elected early in the year, and of representatives chosen in March from each homeroom. The council, which is sponsored by Miss Horner and Mr. Fritzemeier, is mainly concerned with activities which pertain to graduation. These include Class Day, Baccalaureate, and Commencement.

Pat makes a point.

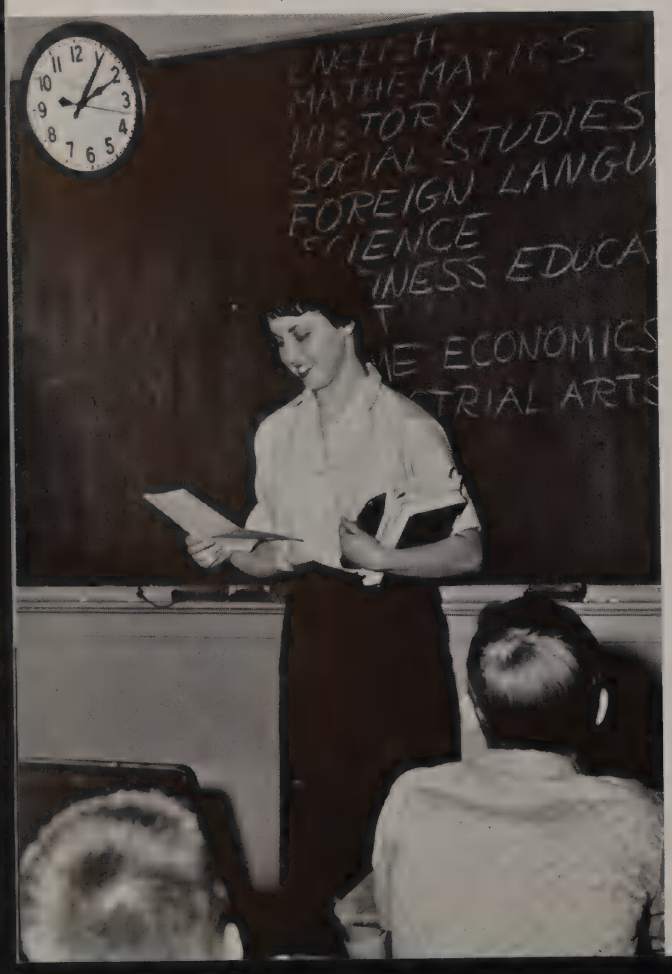

Floor plans for Baccalaureate.

. . . Promotes Responsibility

BACK ROW—Mickina, Blitz, Chatterton, Lenaghan, Steans, Martin, Westerman, Donaker, Cady, Peterson, King, Mitchell, Byfield. SECOND ROW—Richardson, Schwab, Vrooman, Amato, Bellar, Fenton, Thiede, Olson, Kuchuris, Thannihean, Schnell, Jenson, Dollaske, Campbell. FRONT ROW—Simmons, Cavanaugh, Ames, Davidson, Blum, Corlett, Simmons, Feltus, Gilchrist, Hutchinson, Narland, Hunt.

Junior Council

Junior Council is made up of the Junior class officers, and of representatives elected from each homeroom. The council sponsors the Junior Prom, and is host to the Seniors. Money for the Prom and for the Senior bids is raised through Sock Hops, which are held after the basketball games.

"Misty"

Wendall draws attention.

BACK ROW—Nelson, Burdsall, Seavey, Strening, Marschalk, Guimont, Corlett. SECOND ROW—Feltus, Carlton, Fenton, Japlon, Wilson, Douglass, Barnum. FRONT ROW—Stevens, Hartnett, Schnell (Vice-pres.), Pollock (Pres.), Barnes (Rec. sec.), Frankel (Treas.), Fyfe (Cor. sec.), Sligh.

Girls' Club

Girls' Club claims every girl as a member. Girls' Club Council, elected from the Sophomore, Junior, and Senior classes, endeavors to promote friendship and a democratic spirit among students through various activities, such as parties for new girls, for Big and Little Sisters, and for Sophomore and Junior girls.

Girls' Club depends on the support of the entire school for the Girls' Club Show and Tag Day. This year the nine hundred dollars collected for Tag Day was used for the adoption of a Korean child. We also purchased equipment for Chicago Commons and sent CARE packages to needy countries.

Throughout the year members of Girls' Service Committee help on all types of school activities.

New Girls' Party looks like fun.

(Opposite page)

Sue smiles for Tag Day.

Girls' Service Committee

Girls' Service Committees, which are a part of Girls' Club, promote the general welfare. Students seek ways to improve and extend the facilities and activities of school life through Equipment, Noon Duty, and Special Services Committees. These committees work to check the equipment in the school, to supervise during the lunch periods, and to offer assistance in the office to the deans and teachers.

BACK ROW: Garson; Kleidon; Ure. FRONT ROW: Widerstrom; Klintworth.

President Janet prepares poster.

When you travel, ask us!

Smoking Council

BACK ROW—Diener, Mader, Brundage, Staehle, Isaacson, Hartnett, Christianson. FRONT ROW—Chatterton, Romoser, Richardson, Cady, Sisco.

Staehle coordinates.

Smoking Council, the only school organization not under faculty sponsorship, includes twelve boys elected from the Junior and Senior classes, whose responsibility it is to enforce school regulations on smoking. The council members see to it that there is no smoking from 7:20 to 4:20 in an area bounded by Ridgeland Avenue, Oak Park Avenue, Chicago Avenue, and South Boulevard.

Safety Council

BACK ROW—Hunter, Shapin, Lenaghan, Newman, Penev. SECOND ROW—Flank (Substitute), Golden, B., Kramp, Kessler, Nichols, Nelson. FRONT ROW—Bowers, Steffens, Perivolidis, Anderson (General Secretary), Wherli (General Chairman).

3:15—Rush hour ahead.

Safety Council, under the direction of Mr. Storey, is made up of a group of upperclassmen whose job it is to enforce the rules of safety laid down for our school.

The council consists of eight committees, each with its own officers and each with a specific function. The committees are as follows: Driving Council; Halls Committee; Secretarial Staff; Program Committee; Bicycles Committee; Traffic Signs; Publicity Committee; and Accident Reporting. These committees meet regularly with their officers to discuss problems and future policies.

(Opposite page)
Art and Georgia check stickers

SET OF THE SAIL
BOYS' AND GIRLS'
CONFERENCE
TICKETS $2.50
YOU HAVE THE POWER

Good, Kratky, Meyer, Nelson, Butler, Corlett, Kaiser.

Boys' and Girls' Conference

Our forty-third annual session of Boys' and Girls' Conference inspired and enlightened all who attended the meetings on the weekend of November 13, 14, and 15. The theme of Girls' Conference was "You Have the Power," while the boys presented "Set of the Sail."

The boys' weekend began with a banquet and featured Dr. John P. Stafford, James "Rip" Collins, and Reverend Benjamin Richardson as speakers. A joint Open House in the fieldhouse followed the Saturday evening sessions.

Dr. Franklin Elmer and Dr. Merrill Abbey were invited to speak at the girls' meetings, which were climaxed by the beautiful Candlelight Ceremony on Sunday afternoon.

Brundage, Mader, Abrams, Olsen, Christianson, Nichols.

(Opposite page)
Presidents point with pride.

Mr. Buske, Burdsall (treasurer), Hartnett (vice-president), Wells (secretary), Mr. Cauchard. President Terry Isaacson is missing.

Conference on International Affairs

"Foreign Images of America," was the theme of our twenty-seventh annual Conference on International Affairs, held this year on February 13th and 14th.

Following the banquet in the lunchroom on Saturday night, five students from the University of Chicago, representing Brazil, Germany, India, and Tanganyika, discussed their relationship with the United States and the customs of their respective countries.

Mr. Wilhelm Oltmans, a widely-traveled correspondent, spoke at the Sunday afternoon session of C.I.A., on "Foreign Images of America." This year's conference ended with the announcement of the new C.I.A. officers, elected Saturday evening.

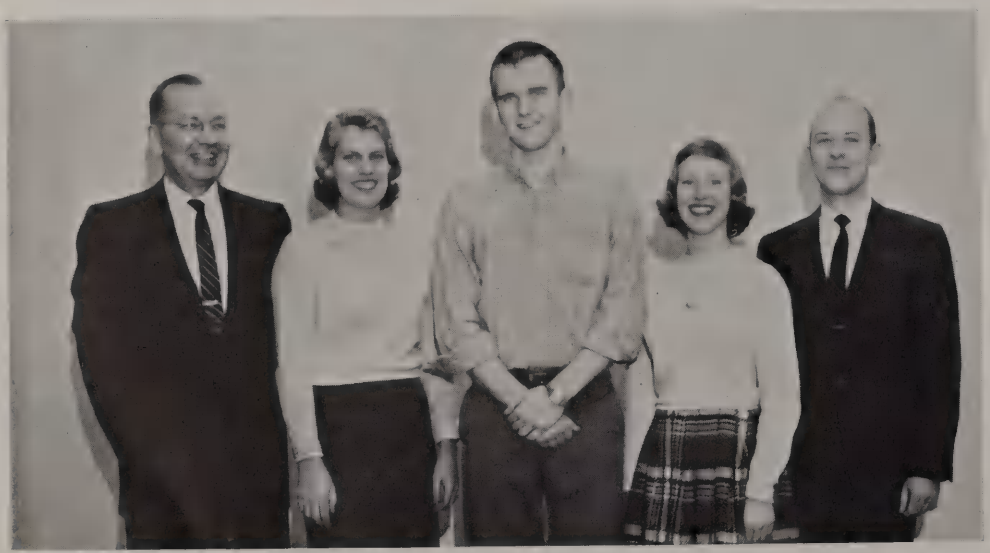

BACK ROW—T. Madsen, Olsen, C. Madsen, Staehle. FRONT ROW—Hartnett, McNeill, Kesler, Steffens, Lunde.

BACK ROW—Ure, Glienke, Grandolfo, Roberton, M. Olson. SECOND ROW—Feltus, Neims, J. Hartnett, Joan Barnes, C. Stevens. FRONT ROW—Schiller, Pollock, Frankel, Fyfe.

Suburban Girls' Conference

A day of memories . . . of meeting new friends . . . of the dawn of new thoughts.

On April 30 our school was host to the thirty-fourth annual Suburban Girls' Conference. Reflections of the theme, "Dawn Has Many Faces," were evident throughout the day as seven hundred girls and one hundred advisers from fifty high schools attended the activities. Mr. Raymond O. Mertes gave the principal talk of the day at the morning session.

Later, discussion groups talked together on the topics: "Glow of Character," "Beams of Brotherhood," "Light of Love," and "Sunrise of Tomorrow." A talent show given by the girls from many schools was presented after a delicious luncheon in the cafeteria.

BACK ROW—C. Kaiser, Schnell, C. Nelson, Hyde, N. Lindberg. SECOND ROW—Scheck, Strening, Herman, Klintworth, Burdsall. FRONT ROW— J. Sligh, Marschalk, McCall, Maione.

Assemblies . . .

A-Period Assembly

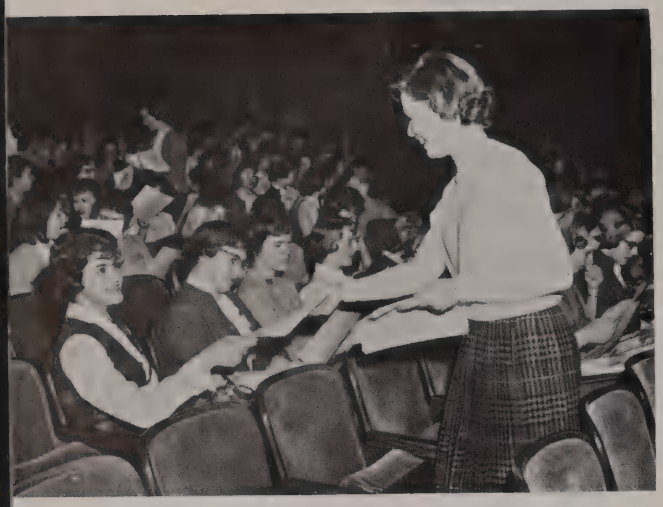

Senior girls vote on graduation dresses.

Careers Council

BACK ROW—Blitz, Reum, Mader. FRONT ROW—Fine, Sans, Andrews.

Our assemblies provide the students with various programs, all of which are informative and entertaining.

Our seasonal assemblies represent a significant part of our school life. In the fall an assembly greeted the members of each class, directed especially towards them, their work for the year, and their future prospects. Girls' Club expressed the Christmas spirit through a seasonal assembly, and the whole student body commemorated Memorial Day at the traditional outdoor program. The Scholarship Assembly and the Monogram Assembly honored students who have made good records in the academic field or in sports.

This year many special programs were presented. Science students were interested in hearing Mr. C. E. Jones speak on new trends in science and in hearing Mr. Wiederman talk on transistors. Biology Club invited Mr. Marlin Perkins and Mr. H. J. Muller, noted Nobel Prize winner, to present special lectures. The History Department also sponsored a number of films and speakers, among whom Representative Collins was outstanding. Careers Council, a new group this year, sponsored assemblies on College and vocation. The Juniors were privileged to hear Ann Landers at a class assembly, and Win Stracke attracted so many students from all of the classes that there was barely enough seating space.

Special interviews were given to students wishing to see the different college representatives who visited our school. Students were also offered free tickets to the Community Lectures on Monday nights to attend programs presented by Mr. Norman Cousins, Dr. Paul White, Mr. Al Capp, and the world famous Vienna Boys' Choir, among many others.

. . . *Add Interest*

The Record Shows They Know . . .

First Semester Honor Roll

Class of 1960

Abrams, Michael H.
Anderson, Judith M.
Arado, Mary Catherine E.
Baker, Marilyn C.
Ball, Rex H.
Barnes, Judith M.
Bible, William E.
Bloesch, Cynthia M.
Braming, Shirley A.
Brener, Elliot M.
Brennan, Jane H.
Brundage, Miles E.
Brunst, Marianne
Burdsall, Wendy T.
Buttars, Kent R.
Chapman, Carolyn
Christianson, Donald R.
Cohn, Lawrence J.
Colucci, Robert J.
Daughetee, Don A.
Dudley, James R.
Ehrlich, Jeffrey L.
Erisman, Edward R.
Fallon, Susan Carol
Fenley, John C., III
Frankel, Helen M.
Freedman, Nancy Beth
Gasper, Diane
Glienke, Phyllis J.
Good, Nancy E.
Gottlieb, Sheldon L.
Hansen, Lois A.
Hartnett, Michael N.
Hauff, Kenneth A.
Havell, Frederick W.
Herman, Haleen L.
Hiss, Barbara L.
Horan, Thomas F.
Hunter, Susan M.
Hutchinson, Howard H.
Hyde, Virginia J.
Jaglinski, Carol L.
Jenos, Joanne V.
Jones, Marilyn R.
Just, Anne E.
Kaiser, John S.
Keegan, Sharon K.
Kesler, Nancy Lee
King, Robert A.
Klotz, Gretchen J.
Kohl, Denise A.
Landsman, Stephen A.
Lane, Robert P.
La Rocque, Donald P.
Lauria, Lawrence P.
Lind, Paul U.
Lowman, Frank R.
Lunde, Karen A.
Maione, Yolanda L.
Martin, John D.
Mathews, Karlotta M.
Matthiesen, Linda Kay
McHugh, Kathleen A.
Meyerson, Melody
Moffatt, Judith A.
Morawetz, Thomas H.
Neims, Carol
Nelson, David M.
Nelson, Nancy J.
Newman, Richard H.
Nicholas, Elyssa
Nichols, James M.
Perivolidis, Arthur C.
Peters, Janet E.
Pollock, M. Jean
Powell, David B.
Raisch, Rita K.
Reckles, Lawrence
Resnick, Cecily A.
Rett, Nancy L.
Reum, W. Robert
Riley, Linda S.
Roberton, Mary Ann
Rogers, Jacqueline A.
Ross, David B.
Roupas, T. Graham
Rusevic, Marilyn A.
Russell, Catherine A.
Saffir, Elinor B.
Schermerhorn, Margaret
Schnell, Vicki L.
Schrier, Annette M.
Schwartz, Leon E.
Seavey, Merrybeth R.
Segur, Harvey L.
Sharer, Robert W.
Shay, Kenneth G.
Silverman, Carol E.
Silverstein, Charles H.
Sligh, Jill G.
Smith, Burke W.
Smith, Clark S.
Stamm, William P.
Stockholm, Gail A.
Straus, Holly L.
Svejda, Diana S.
Therriault, Bonnie S.
Trimble, MaryAnn
Ure, Marguerite L.
Virkus, Fred Allen
Watson, Sally D.
Wehrli, Michael J.
Wiese, Susan J.
Witt, Paul A.
Zellman, Merle L.
Zwahlen, Gretchen L.

Class of 1961

Abrams, Philip S.
Abramson, M. Beth
Ackerman, Emily D.
Baltz, Roberta L.
Birr, Jane Carol
Blake, Betty Gayle
Blum, Georgia A.
Bonaldi, Alfred R.
Bowers, Robert S.
Brandzel, Thomas C.
Campbell, Lee A.
Carlson, Susan J.
Cavanaugh, Joanne M.
Cooke, Linda A.
Crandell, Gail E.
Cronin, Jana V.
Curry, Stephen W.
Danly, James C., Jr.
Donaker, John C., Jr.
Drechsler, David P.
Fenton, Barbara
Flickinger, Michael
Gekler, Bonnie Mae
Glass, Robert L.
Goldberg, David M.
Golden, Bruce P.
Golden, Leslie M.
Hart, Haskell V.
Herrick, Julia R.
Hess, Allan P.
Hoffman, Linda D.
Hutchison, Carol J.
Hyde, Alison M.
Jackson, Jean E.
Joslyn, Kenneth E.

Cindy studies.

Study halls give students a chance to learn.

. . 'Those Things That Are Best'

King, Leland S.
Klinthworth, Lois E.
Leabhard, Nancy K.
Lee, Lorren A.
Lemperly, Susan J.
Levin, Harold D.
Liese, Henriette
Magrady, Mary E.
Matuszek, Diane M.
McConachie, Nancy J.
Michod, Charles L., Jr.
Miekina, Gilbert A.
Moran, William H.
Neapolitan, Carole A.
Norell, M. Susan
Nystrand, P. Martin
Papke, Bonnie J.
Partridge, Boyd A.
Penev, Nadja V.
Powell, Douglas E.
Rappleyea, C. Annette
Ross, Carol A.
Russo, Robert S.
Sachs, Carol J.
Schenone, Monique M.
Schink, James H.
Seavey, Ruth L.
Shapin, Susan J.
Sharpnack, Lois Ann
Sheade, Carole Ann
Siegel, Robert
Sisco, Joseph M.
Staunton, Harold F.
Steans, Phillip M.
Stevens, Carlotta D.
Strening, Sally I.
Thiede, Gail C.
Vierow, Susan J.
Villanova, Carol L.
Vrooman, John F.
Walworth, Elaine V.
Washburn, Nancy J.
Wenninger, Sue H.
Willman, Warren W.
Wilson, Barbara V.
Yekel, Dianne L.

Class of 1962

Arado, John R.
Arvis, John Nicholas
Barber, Frederick Allan
Bell, Sari Ellen
Belling, Kenneth Robert
Blitz, Rena A.
Brandner, Jeannette Ruth
Bullard, Thomas R.
Bussert, Priscilla A.
Cicmanec, John F.
Coblens, Sue
Corlett, Catherine
Daehn, Suzanne M.
Davis, Barbara L.
Decker, James H.
Donaker, Deborah
Douglass, Catherine J.
Duncan, Mary Grace
Filek, Allan August
Gardner, Michael R.
Grauer, Charles D.
Hill, David L.
Huber, William L., Jr.
Hummon, Norman P.
Klemt, Marilyn A.
Kopp, Katherine E.
Kosovski, Carol A.
Kropp, Raymond B., Jr.
Krozell, Sandra Lee
Leininger, Charles S.
Lemons, James A.
Levy, Marcia P.
Light, Carol J.
Lipschutz, Michael E.
Locke, Marianne E.
Matchett, Holly L.
Matthews, Thomas F.
McLaren, Robert D.
Mervis, Richard C.
Morris, Kathryn
Moulthrop, Susan J.
Neuman, Robert M.
Pappas, George T.
Puttkowa, Mary Lou
Rackow, Marjorie J.
Reid, Robert W.
Resnick, Lewis D.
Schauss, M. Catherine
Shaw, Ronald P.
Skiles, James H.
Slate, Alan J.
Smart, Jerri J.
Sperling, Bruce S.
Stewart, Nancy C.
Swanson, Alan J.
Walker, John W.
Warfield, Janan B.
Warner, Janet L.
Weber, John P.
Weinger, Ronald S.
Weinthaler, Judith A.
Yellin, Karen L.
Young, Jay R.

Class of 1963

Afton, Robert John, Jr.
Arrigo, Diane Louise
Asher, Karen Lynn
Beeman, Robert Herbert
Belanger, David George
Berchtold, Marion Carol
Blair, Nanette Wenona
Brandzel, Lucinda D.
Brosk, Flauren Theo.
Brown, David Wesley
Brown, Wendy Elizabeth
Caccavelli, Linda Louise
Cahill, Susan Smith
Chalmers, Murray Howard
Cobb, Joel Philip
Cox, Daniel
Czajkowski, Lucien Wendell
De Pinto, Joseph Vincent
Douglass, Christine Charlotte
Downs, William Henry
Epstein, Michael F.
Flower, Mark Willard
Frack, Sharna Lisbeth
Frankel, Sheila Joyce
Frost, Elaine Margaret
Gilchrist, David William
Gottlieb, Barbara Susan
Graver, Karen
Grote, Glenn Deitrich
Guimont, Virginia Lee
Havell, Bruce Fleming
Higgins, Thomas Michael
Hletko, Sandra Jane
Holmes, David Richard
Hruby, Gladys Ann
Hunt, Douglas Hamilton
Jirsa, Richard George
Johnson, Jacqueline Alice
Kassel, Thomas Michael
Klemt, LeRoy Carl
Kormos, Dawn Elizabeth
Lacey, Margaret Mae
LaRocque, Michael Alan
Lavene, Paul Gregory
Lillard, Jeanne Corann
Lochner, Anne Westphal
Lumkes, Nancy Jane
Lunde, Joan Louise
Lunde, Nancy Lynn
Lyons, Terry Gregory
Mancione, Glenna Ann
Martens, Richard Allen
Marvich, Robert Hymen
Mathews, Philip Dwight
McManamon, Patricia O.
Meyer, Suzanne
Meyerson, Judith Elyse
Miller, Christine Ann
Miller, Paul Albert
Nickerson, Robert James
Pavis, Denise Christine
Pearlman, Joseph Elias
Pearlman, Martin Dean
Primus, Charles
Ricker, Julia Gay
Russell, Roberta Dae
Russell, Stephen James
Schrade, Geraldine Lee
Schultz, Heidi Anne
Schwab, Joseph Richard
Shawvan, Julia Marie
Shayman, Charles Alfred
Sheehy, Mary Loretta
Silverstein, Robert George
Skopal, Olivia Marlene
Smale, Carol Leta
Spaulding, Frederick Pierce,
Stangle, Sally Lauren
Stanley, Carole Jean
Tenner, Edward
Thompson, Bonni Joyce
Thompson, Trenton C.
Timble, Suzanne
Tollenaere, Pauline Marie
Tudor, Thomas Grant
Vandermolen, Jean A.
Venable, Kathleen Joan
Wishnick, Audrey Eileen
Wooley, Patti

Jim checks a word.

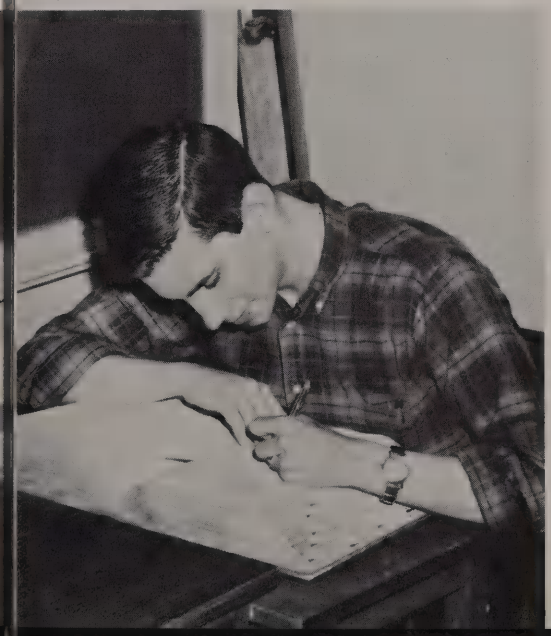

Dramatics

The Dramatics Organization sponsors three public productions each year: the Girls' Club Show; the Operetta, produced jointly with the Music Department; the Senior Class Play. This year, the Organization had continual success with Rudolph Besier's "The Barretts of Wimpole Street;" Gilbert and Sullivan's "Patience;" Richard Sheridan's "The School for Scandal."

The Dramatics clubs, Masqueraders and Footlights, are also a part of the Dramatics Organization. These clubs are training grounds for future roles in the three yearly productions.

The Organization maintains the stage and provides the lighting and the sets through the service of the backstage crews. The Organization also provides the personnel for the staging of shows produced by outside groups who rent the auditorium.

Students start sell-out.

(opposite page)
Steve and Linda in "The Barretts."

Directors

Mr. Cooke, Miss Miller, Mr. Radford, and Miss Wood direct our dramatic productions.

The Barretts of Wimpole Street

Cast

Doctor Chambers . . .
Arnold Flank

Elizabeth Moulton-Barrett . . .
Linda Giesel

Wilson . . .
Emily Ackerman

Henrietta Moulton-Barrett . . .
June Hanson

Arabel Moulton-Barrett . . .
Linda Raymond

Octavius Moulton-Barrett . . .
Steve Narland

Septimus Moulton-Barrett . . .
Philip Abrams

Alfred Moulton-Barrett . . .
Robert King

Charles Moulton-Barrett . . .
Dennis Iverson

Henry Moulton-Barrett . . .
Kenneth Garry

George Moulton-Barrett . . .
Roger Wilson

Edward Moulton-Barrett . . .
Hugh Millen

Bella Hedley . . .
Anne Just

Henry Bevan . . .
Harold Levin

Robert Browning . . .
Stephen Straight

Doctor Ford-Waterflow . . .
Charles Kuhlman

Captain Surtees Cook . . .
William Stamm

"My dear Miss Barrett, at last we meet."

"Why that gloomy fwown, Uncle Edward?"

For this year's successful Girls' Club Show, Miss Miller directed Rudolph Besier's "The Barretts of Wimpole Street." The success of the play was achieved by sensitive characterizations, each one individual, yet each an integral part of the whole. The dramatic scenes between Elizabeth and her tyrannical father were balanced by the comedy scenes between the simpering Bella and the pompous Bevan; and Elizabeth Barrett's love affair with Robert Browning was complemented by her sister's love for Captain Cook.

"This is my dear, dear Hawy."

"If you bark now Flush, we're lost."

Backstage

The Stage Crew is the most active of the backstage committees. Its members construct the sets and create lighting and sound effects for all productions on the high school stage. The Stage Crew works regularly after school and on Saturdays under the direction of Mr. Eitrheim.

The other backstage committees are the Costume Committee, under the direction of Miss Geller; the Make-up Committee, Mr. Riebman; and the Properties Crew, Miss Gonzales. These committees work with the Stage Crew to help make each production a success.

Francie finishes face.

Stage Crew

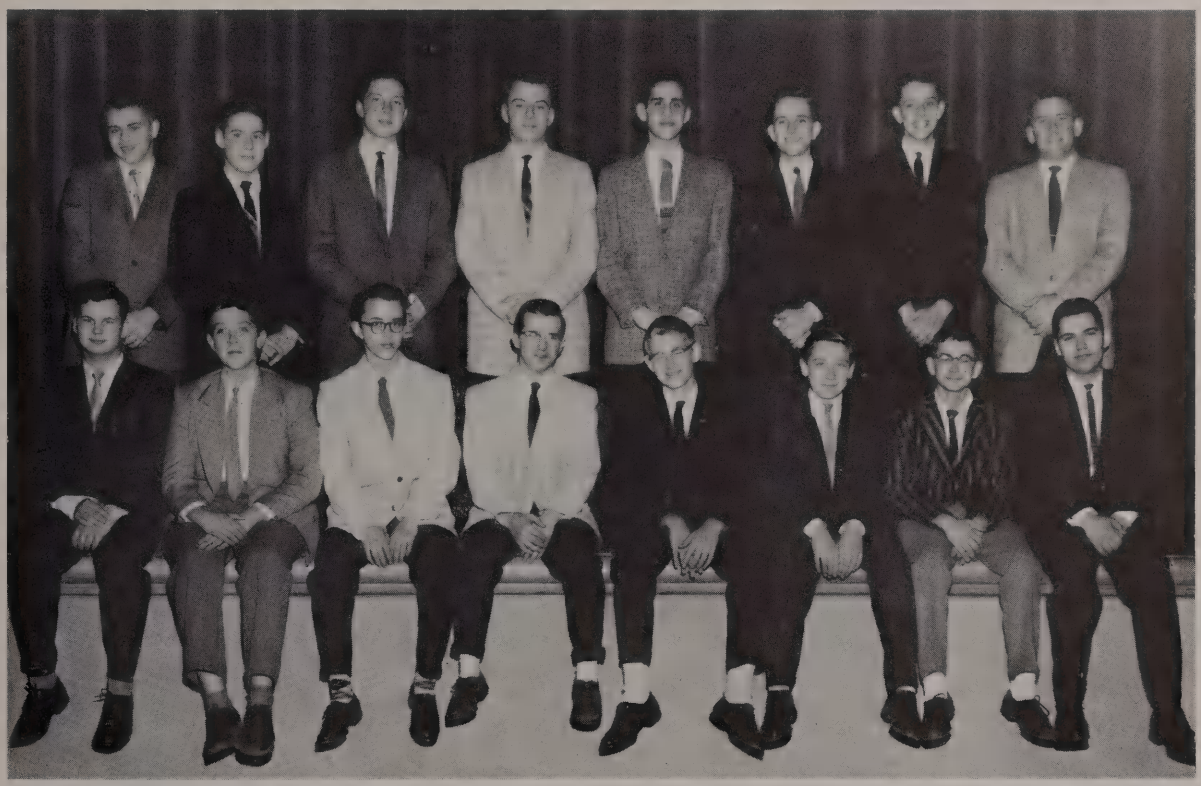

BACK ROW—Janus, Kerwin, Millen, Philipps, King, Nichols (co-chairman), Schilf, Mr. Eitrheim. FRONT ROW—Cymoszinski, Strickland, Staunton (co-chairman), Brown, Klassen, Hoes, Sermeta, Zych.

'A School for Scandal'

Cast

Prologue
Karlotta Mathews

Lady Sneerwell
Anne Just

Lady Teazle
Linda Raymond

Mrs. Candour
Melody Meyerson

Maria
Linda Giesel

Lady Sneerwell's Maid
Susan Corlett

Lady Teazle's maid
Karen Lunde

Sir Peter Teazle
Leslie Sklenar

Sir Oliver Surface
Arnold Flank

Sir Benjamin Backbite
Robert Koch

Joseph Surface
Hugh Millen

Charles Surface
Emroy Jones

Careless
Robert Hartmann

Snake
William Stamm

Crabtree
Charles Kuhlman

Rowley
Thomas Novak

Trip
Hubert Laird

Pinchpenny
Barry Shanoff

William
Roger Wilson

Livery
Neal Sheade
John Kaiser

Four Male Dancers
Robert Ladd
Bert Jepson
Robert Dollaske
Robert Rischar

Four Female Dancers
Annette Schrier
Yolanda Maione
Linda Marschalk
Margaret Van Doren

"You could have adopted me; I'm sure you're old enough."

This year the Senior Class Play, directed by Mr. Radford, was Richard Sheridan's eighteenth century comedy of manners "The School for Scandal." To create the proper eighteenth century atmosphere, an inner proscenium was created on stage and elaborate costumes, wigs, and make-up were worn by the actors.

The plot centered around the "scandal group," led by Lady Sneerwell and Snake, the marital problems of Lady Teazle and her husband, and the rogueries of Charles and Joseph Surface.

"Needs there a school this modish art to teach you?"

Dandified dancers dance divinely.

Many

Make

Music

More than seven-hundred students participate in the activities of the Music Department. Our school can boast of five orchestras and bands, and eight large choral groups. Throughout the year, school musicians participate in concerts, assemblies, and community programs. Mr. Little heads the department and is assisted by Mr. Kratky, Mr. Riebman, and Miss Wood.

Calendar

First Semester

September and October—Band gets rained out at every home football game. New uniforms don't see duty.

November 6 and 7—Symphony Orchestra plays at Girls' Club Show.

November 20—Combined Orchestra Concert.

December 10 and 17—Freshman-Sophomore Chorus entertains assemblies.

December 12—Freshman and Sophomores present a Choral Concert.

December 17—Junior-Senior Christmas Choral Concert, assisted by the Symphony Orchestra.

December 18—Girls' Choir and Girls' Orchestra (with a few boys added) perform at the Girls' Club Christmas Assembly.

January 23—Combined Band Concert.

Second Semester

February 4, 5, 6—Eight Doopers travel to Champaign for the All-State Choir, Band, and Orchestra.

February 19 and 20—"Patience" presented by A Cappella Choir and the Symphony Orchestra.

February 27—Eighteen soloists and ten ensembles represent our school at the District Music Contest.

March 12—A Cappella Choir and the Piano Quintet represent our Music Department at the Proviso East Music Festival.

April 8 and 9—Symphony Orchestra plays at the Senior Class Play.

April 22—Sixty musicians go to State Music Contest in Rock Island after winning District firsts.

May 6—Combined Band Concert.

May 13—Combined Orchestra Concert.

May 20—Freshman and Sophomore Choral Concert.

May 21—May Festival Concert presented by the Junior and Senior Choral Groups.

May 30—The band marches in the Memorial Day Parade.

June 12—Baccalaureate services, accompanied by the band, orchestra, and A Cappella Choir.

June 16—The band and orchestra play for Commencement.

Brass Sextet

BACK ROW—Lenaghan, Cobb, Gibson. FRONT ROW —Keefe, Faerber, Kohn.

Christmas Choral Soloists

Greenup, Lovig, Hawk, Tribble.

CONDUCTORS: Mr. Little, Mr. Kratky. 1st VIOLINS: Braming (Concertmaster), Nichols (Associate Concertmaster), Solberg (Principal), Nordling Cl., Kleidon, Fuchs, Lamkey, Bloesch, Barter, Norell, Holmes, Gardner, Goldberg. 2nd VIOLINS: Hull (Principal), Moerschel, Barans, Pearlman, Stevens, Wolff, Stefanovic, Watt, Taylor, Brandzel, Reich, Anagnost, Brosk. FLUTES: Klintworth, Pohlman, Herseth, Stewart. CLARINETS: Resnick C., Schechtman, Hunt, Svoboda, Locke, Attwood. PERCUSSION: Danly, Rehfield, MacIntyre, Laird. PIANOS: Sharpnack, Leontics, Corlett, Greenup.

Symphony Orchestra

Under the batons of Mr. Little and Mr. Kratky, the Symphony Orchestra, composed of eighty-six of our finest instrumentalists, participates in two concerts, Vespers, Operetta, and many school productions. This year, fifteen members received the honor of appearing with the orchestra, and over fifty musicians won first place in the District Music Contest.

Concert Soloists

Lind, Leontios, Nichols.

VIOLAS: Saffir, Gasper, Widerstrom, Nordling Ch., Rappleyea, Chase, McCall, Pierce, Baltz, Toppen. VIOLONCELLOS: Nystrand, Daehn, Lemons, Trnka, Skala A. STRING BASSES: Skala L., Sheade, Hess, Deak, Wiehle. FLUTES: Chapman, Ward, Klotz G. OBOES: Just, Resnick L., Kuhlman. BASS CLARINET: Benge. SAXOPHONE: Joslyn. BASSOONS: Heerdt, King. FRENCH HORNS: Staunton, Ragan, Klotz J. TRUMPETS: Roupas, Golden, Bovey, Curran, Barnum. TROMBONES: Lind, Graham, Zook. TUBA: Cobb.

May Concert Performers

BACK ROW: Roupas, Nordling, Bloesch, Skala, Kleidon, Benge, Golden.
FRONT ROW: Chapman, Braming, Norell, Barter, Solberg, Saffir.

Piano Quintet

Braming, Saffir, Leontios, Skala, Daehn.

Woodwinds at work.

Concert Band

The "Look Sharp March" characterized the Concert Band this year as its seventy-five members donned brand new light blue and orange uniforms. Rain cancelled the band's appearance at the fall football games, making the January 24 Combined Concert the debut for the band and its new look.

Under the direction of Mr. Little and Mr. Riebman, the band made great musical strides this year. Music performed at the concerts ranged from traditional marches to "American in Paris" and the Rubinstein Piano Concerto.

CONDUCTOR: Mr. Riebman. DRUM MAJOR: Gibson. FLUTES: Chapman, Rusevic, Bennett. E FLAT CLARINET: Benner. B FLAT CLARINETS: Attwood, Willman, Detwiler, Brandzel, Garry, Podkasik, Johnson, VanderWerp, Wallin, Graham, Moskovitz, Bristow, Funk, Hawke, Boldt B. ALTO CLARINETS: Benge, Klemt. BASS CLARINET: Hoigard. ALTO SAXOPHONE: McIlrath, Sooman. TENOR SAXOPHONE: Arnold. BASSOONS: Heerdt, Leininger. FRENCH HORNS: Staunton, Keefe, McKirahan, Nied. TRUMPETS: Lietz, Vandenberg. TUBAS: Cobb, Rokos P. PERCUSSION: Goldman, Fyfe, Sterling, Carlson, Knudson, Kramer. PIANIST: Skala. MAJORETTES: Gehrke, Conger, Nielsen, Ade.

Band Soloist

Lorraine Skala plays Rubinstein.

CONDUCTOR: Mr. Little. PICCOLOS: Carlson, Cox. FLUTES: Kagan, Boldt D., Peterson, Gundlach, Reid, Shawvan. OBOES: Preim, Kuhlman. CORNETS and TRUMPETS: Vrooman, Nydam, Gibson, Sheade, McDowell, Flickinger, Smith, Warner, Kohn, Golden, Westergreen, Watters, Kaczmar. BARITONES: Lenaghan, Schneider, Martin, Reeder. TROMBONES: Haerber, Cramer, Hassler, Gardner, Lieb, Hill, Rokos E., Sperling. TUBAS: Barber, Swanson. MAJORETTES: Carstens, Thannhausen, Buttars, Wiedeman.

BACK ROW—Bonaldi, Speer, Sklenar, Huber, Daughetee, Brundage, Hartmann, Wohlford, Swanson R. FOURTH ROW—Tribble, Bermingham, Leland, Anderson, Eley, Ehrlich, Moran, Narland, Schwab. THIRD ROW—Scheck, Blum, Sonnenleiter, Shapin, Pomillo, Slygh, Kropp, Sexauer. SECOND ROW—Hauff, Cronin, Meyerson, Stockholm, Lovig, Birr, Behrens, Sternberg, Strening. FRONT ROW—Greenup, Mann, Neapolitan, Brown, Nave, Herman, Hartnett, Nalbach, Van Doren.

A Cappella Choir

Boys' Quartet

Tribble, Bermingham, Straight, Bromstad.

Girls' Ensemble

BACK ROW—Lovig, Birr, Meyerson, Strening, Pilgrim, Penn.
FRONT ROW—Blum, Ross, Glienke, Kratky, Strompolos.

BACK ROW—Pacente, Flank, Fischer, Mansur, Smith C., Smith B, Jones E., Straight, Short. FOURTH ROW—Bromstad, Barton, Kmet, Feldman, Klein, Neuman, Zaccardi, Jones R. THIRD ROW—Nieter, Tegger, Lunde, Wells, Olson, de Bruler, Swanson G. SECOND ROW—Olsen, Pilgrim, Penn, Evans, Herrick, Tucker, Schnell, Bulicek. FRONT ROW—Strompolos, Good, Israelstam, Ross, Frankel, Glienke, Crandell, Kratky, Miss Wood.

A Cappella Choir, under the direction of Miss Wood, is composed of eighty-six Upperclassman singers. The Choir and ensembles appear many times during the year at assemblies. A Cappella performs at Christmas and May concerts, and combines with Symphony Orchestra for Vespers and the operetta. Traditionally, the Choir goes "a-caroling" the eleventh period before Christmas Vacation and sings for the Memorial Day Assembly and Baccalaureate. This year A Cappella again represented our Music Department in the Combined Music Festival at Proviso West.

Mixed Ensemble

BACK ROW — Jones, Straight, Leland, Kuhlman, Tribble. THIRD ROW — Kratky, Good, Wells, Lovig. SECOND ROW — Narland, Moran, Bromstad, Hartmann. FRONT ROW — Stockholm, Nalbach, Van Doren, Sternberg.

BACK ROW — Hodgson, Bass, Russell, Kaiper, Vega, Belling, Pancotto, Gervais, Garratt, Breuhaus, Decker, Hudson, Lelivelt, McLaren. SECOND ROW — Anshell, Kleronomos, Means, Kenny, Hoffmann, Neuman, Stella, Hanselman, Poulos, Warden, Haley, VanDerZwalm, deBruler, Jarvis. FRONT ROW — Cook, Hatcher, O'Brien, Pennie, Bates, Boyles, Douglas, Burnett, Tinker, Lipschutz, Blum, Winter, Lamperes, Lynch, Moerschel.

Boys' and Girls' Choirs

BACK ROW — Rogers J., Thexton, Pfohl Pritchert, Peterson B., Beller, Steffens, Papke, Jenos, Riley, Johnson, Jackson, Scott, Hawk, Harvey, Schulz. THIRD ROW — Rogers C., Crees, Wright, Arenz, Kaska, White, Fuchs, Ostborg, Potamianos, Duane, Harris, Faude, Nicholson, Spaulding, Nortell, Kopp. SECOND ROW — Williams, Christian, Klemt, Viola, Heyer, Grant, Douglass, Blake, Gilchrist, Nielsen, Peterson J., Warfield, Maxwell, Leontios, Gehrke, Brown. FRONT ROW — Ritchey, Washburn, Ware, Carlton, Kaiser, Boyle, Wallach, Odey, Jones, Goss, Gaddis, Anagnost, Cruickshank, Peterson M., Crosby, Movius, Hyde, Anderson.

Girls' Choir Ensemble

BACK ROW—Ritchey, Movius, Grant, Crosby, Gehrke, Papke, Spaulding, Douglass, Hyde. FRONT ROW—Fuchs seated.

Boys' Ensemble

BACK ROW — Hartmann, de Bruler, Straight, Jones, Kuhlman, Short, Speer, Narland, Tribble. FRONT ROW—Douglas, Bromstad, Boyles, Scheck.

Minstrel Singers

BACK ROW — Flank, Israelstam, Tribble, Meyerson, Boyles, Nalbach, de Bruler, Tucker. FRONT ROW—Feldman, Neapolitan, Lovig, Klein.

"Yes, I am very beautiful."

"Patience"

February 19 and 20

"Why, you are perfection."

"Crushed again!"

Cast

Colonel Calverly .....Arnold Flank
Leslie Sklenar*

Major Murgatroyd .....Alfred Bonaldi
Edward Scheck*

Lieutenant, Duke of Dunstable .....Edward Bromstad
Curran de Bruler*

Reginald Bunthorne .....Steven Narland
Stephen Straight*

Archibald Grosvenor .....Emroy Jones
Ronald Bermingham*

Patience .....Linda Lovig
Susan Shapin*

Lady Jane .....Susan Nalbach
Thalia Penn*

Lady Angela .....Melody Meyerson
Linda Giesel*

Lady Saphir .....Gail Stockholm
Carole Neapolitan*

Lady Ella .....Patricia Sonnenleiter
Judith Mann*

Solicitor .....Harold Levin

*Saturday, February 20

"For I Love in vain."

"I'm afraid we're not quite right."

"My charms are decaying."

On February 19 and 20 our auditorium was filled as the A Cappella Choir, under the direction of Miss Wood, presented the Gilbert and Sullivan operetta, "Patience," accompanied by the Symphony Orchestra. The operetta was a pageant of colors: a chorus of maidens appeared in blue and white, complemented by the soldiers dressed in red and white uniforms.

The leads presented a polished performance each night and completely captivated their audiences. In addition to the on-stage performance, the members of A Cappella worked in many phases of production, including ticket sales, costumes, and publicity. The operetta also marked the first public appearance of a new gray curtain for the stage of the auditorium.

Finale for "Patience"

"They love me. Horror!"

P
TRACK

BACK ROW—Glorioso, Sandro, Berg, Johnson. FRONT ROW—Dougherty, Eisenmann (Head of Staff), Lind, Mehaffey.

Publications Begin with Photography

With the addition of a new, excellently-equipped photography lab in the North Wing this year, the photographers have been able to produce a great number of high quality pictures. Under the experienced guidance of Mr. Vaughn Armer, the boys learn the principles of photography. They operate cameras, develop and enlarge pictures, learn skillful lighting techniques, and try out different types of cameras for various types of pictures.

Boys like to labor in new "lab."

(Opposite page)
Ready, aim, fire!

Four find final flaws.

Trapeze

Editors Plan and Check Each Issue

Three heads make headlines.

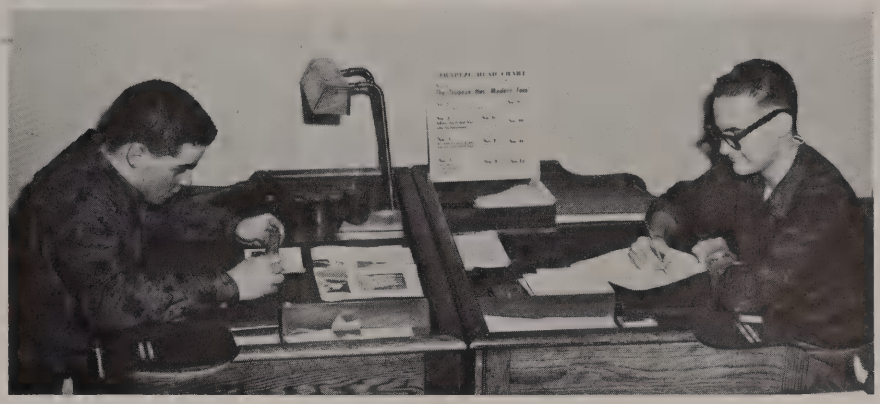

Sunny measures as Jim writes.

Each Thursday, commonly referred to as "Trap Day," our high school newspaper, Trapeze, is distributed to the students during A-period. In addition to news stories on current school events and sports activities, "Trap" also contains special features, columns, cartoons, and human interest stories. "Trap" is an interesting and lively means of student communication.

Editors and reporters chosen from the three upper classes participate in the weekly project of putting out Trapeze. Under the guidance of Miss Ellen Shuart, these students work to meet their deadlines. Each day during third period, staff members write stories, count headlines, edit copy, select pictures, and read proof.

As "Trap" production moves ahead each week, Room 124A, on Literary Lane, is alive with the excitement of deadlines.

Staff

BACK ROW — Best, Koch, Dollaske, Stamm, Byfield. FIFTH ROW — Lauria, Campbell, Todd. FOURTH ROW — McClure, Michod, Kmet, Cullicott. THIRD ROW—Kosovski, Roberton, Tegger, Ure, Svedja, Johanson. SECOND ROW—Fine, Wehrli, Stevens. FRONT ROW—George, Davis, McKeever, Pinchot, Freedman, Kokinis.

Junior-Senior Staff

Morawetz, Hanson, Smith, Mr. Rakow, Kuhlman, Matthiesen, Ross, Klintworth, Bugner.

Crest

Crest, the high school literary magazine, is published during the winter and spring of each school year. Original material submitted by students is judged on style, content, and impressionistic technique.

The Freshman - Sophomore division of Crest staff, under the guidance of Miss Lola Bane, is responsible for reading and choosing manuscripts written by underclassmen. The Junior - Senior staff, directed by Mr. Edwin Rakow, concentrates on the editing and selection of all the manuscripts submitted. Crest is distributed to all students, and all English classes discuss its literary value.

Freshman-Sophomore Staff

Bullard, Schultz, Douglass, Donaker, Schwab, Meyer, Weber, Arvis, Miss Bane, Hunt, Smart, McCall, Skiles.

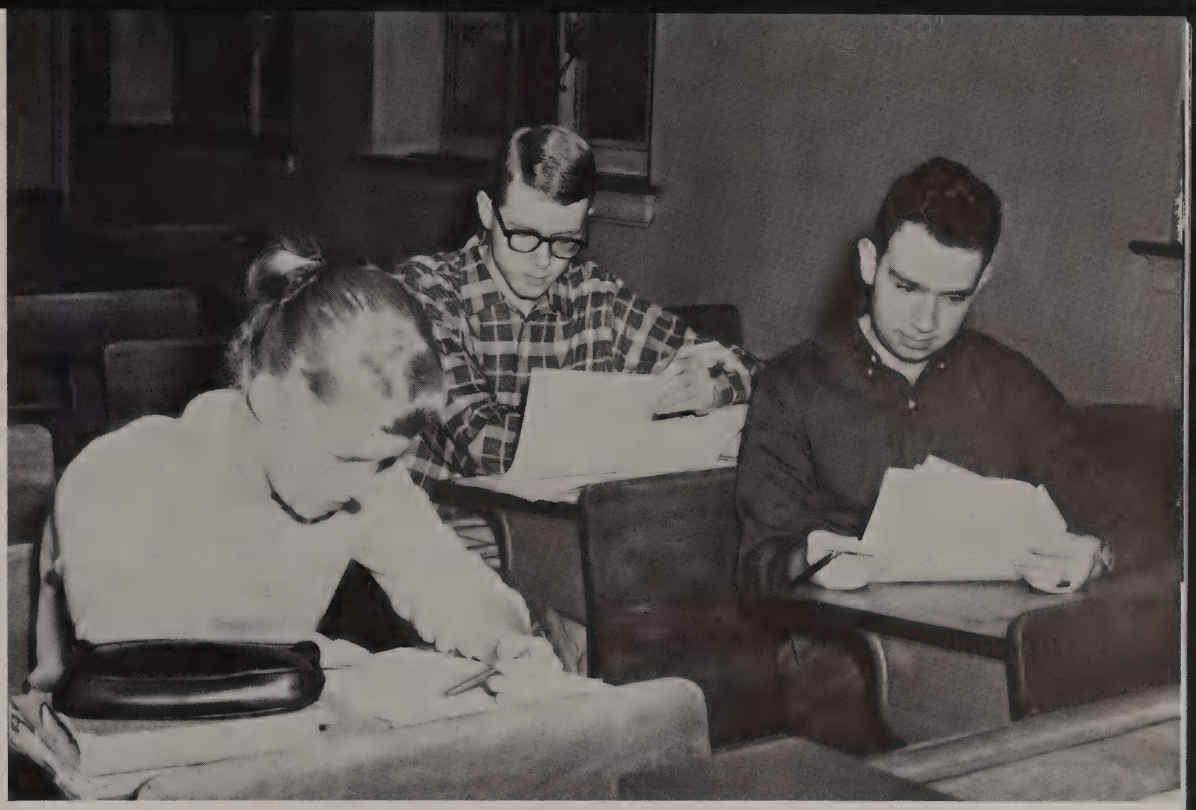

June, Burke, and Tom judge Crest papers.

Writers Submit Manuscripts

Chuck and Dave play critic while Linda types.

Penev, Mathews, Garry, Hansen, Drechsler, Baker, Iverson, Slate, Moffatt, Kraus, Sachs, Martin, Hyde.

'Lingua' . . .

Linguapolitan, our foreign language magazine published twice during the school year, has previously been written in French, German, Latin, and Spanish. This year, for the first time, "Lingua" introduced Russian as a fifth language. The magazine was run on an offset printing press in our school, an improvement over the mimeographing of the past.

Through poetry, stories, essays, and crossword puzzles, the students extend their knowledge and understanding of foreign languages. The faculty advisers for "Lingua" staff are Mrs. Beatrice Soroka, Miss Helen Geller, Mr. Farrand Baker, Mr. Marion Reis, Mr. David Pease, and Mr. W. O. Hepker.

Marilyn and Ken check copy.

. . . Speaks Five Languages

Pensive poster pleases staff.

Tabula

Abrams, Mr. Rehkopf, Perivolidis, Van Dyke, Resnick, Frankel, Mathews, Brunst, Keegan, Daughetee, Hunter, Miss Shuart, Just, Teichen, Goldschmidt, Mader, Burgess, DeBruler.

Tabula, our long-awaited yearbook, is distributed at the end of the school year. As the editors meet daily during periods seven and eight, they plan page layouts, schedule pictures, write copy, design a cover and division pages, read proof, and assemble the "dummy."

With the assistance of Miss Shuart and Mr. Rehkopf, the staff learns the techniques of good book-making. As Mr. Keller completes the scheduling of the formal Senior pictures, the staff eagerly looks forward to the annual "pasting party" at which the Senior "pix" find their special places in the yearbook. Mr. Armer directs the Photography Staff that takes all informal pictures.

As Tabula renews our memories of the past year, it stands a symbol of "those things that are best."

Sue and Mike clear "pix."

Files fascinate Karlotta and Anne.

BACK ROW—Best, Roupas, Boyles, Mr. Lockwood. FRONT ROW—Reum, Bermingham, Therriault, Schink, Benson.

Tabula Publishing Board

Tabula Publishing Board, working under the direction of Mr. Hepker and Mr. Lockwood, handles all the business affairs of our publications — Trapeze, Tabula, and Crest. The Advertising Staff has the responsibility of securing "ads" from local merchants; the Business Department is in charge of all finances involving the publications; and distribution and mailing are handled by the Circulation Department.

Managers Handle Circulation and Advertising

(Opposite page)
Publishing Board pushes pencils.

Larry distributes "Traps" to agents.

Clubs

Debating Clubs
—pages 139-141

Departmental Clubs
—pages 142-154

Interest Clubs
—pages 155-159

Clubs

Upperclassmen with good grades have the opportunity to join one of the five Debating Clubs and gain experience in public speaking and parliamentary procedure. At every meeting members enjoy thought-provoking debates, extemporaneous speeches, and entertainment. High points of the year include initiation, teas, and inter-club debates. Typical debates have been held on such subjects as the racial question, capital punishment, manner of Presidential election, and the voting age.

All students of the Junior and Senior year find participating in these clubs a valuable and exciting experience.

Gavel holds Mothers' Tea.

Debating Clubs

Forum

BACK ROW—Neims, Silverman, Shayman, Walworth, Hutchison, Baltz, Crandell, Pollock, Hansen, Cooper, Baker, Klotz, Rendell, Kaiser, McDonald, Katz, Carlton, Abramson, Kettlestrings, Gaddis, Valessares, Schiller. SECOND ROW—Miss Oxborrow, Weiss, Corkill, Riley, Roach (hist.), Valentine (chr.), Anderson (treas.), McNeill (pres.), Hanson (v. pres.), Mathews (sec.), Nicholas (sgt. at arms), Peiffer, Burgess, Solberg. FRONT ROW—Cronin, Strening, Carter, Sheade, Marschalk, Ames, Cavanaugh, Steger, Kuchuris, Villanova, McConachie, Schnell, Beller, Teichen, Roberton, Svejda.

Gavel

BACK ROW—Meyer, Chapman, Frankel, Barnes, Fenton, McVitty, Conlon, Klintworth, McMenamin, Ahrendt, Brown, Blake, Hauger, Gardner, Straus, Johnson, Nelson. SECOND ROW—Miller, Watson, Rogers, Therriault, Leabhard, Jackson, Kiley, Schultz, Coleman, Anderson, Brunst, Schrier, Seavey. FRONT ROW—Ade, VanDoren, S. Ross, Corlett, C. Ross, Goldschmidt (sgt. at arms), Just (critic), Tegger (sec.), Van Dyke (v. pres.), Raymond (pres.), Hunter (treas.), Wenninger, Vierow, Hansen, Ware, Miss Hope.

Townmeeting

BACK ROW—Zwahlen, Blum, Strompolos, Weihe, Holmes, Washburn, Matuszek, Kokinis, Fallon, S. Freedman, Brennan, N. Freedman, Rett, Wallach. SECOND ROW—Simms, Allan, Herman, Bugner, Dunn, Buttars, Kassel, Herrick, Thiede, Moelmann, Lumkes, Lindberg, Shatzer, Braming, Ure. FRONT ROW—Kaine, Pomillo, Buske, Ross, Stevens, Nave (rec. sec.), Sternberg (treas.), Phillips (corr. sec.), Maione (pres.), McJilton (v. pres.), Glienke (sgt. at arms), Kesler (critic), Kleidon, Butler, Cooke, Kropp, Keagan.

Burke

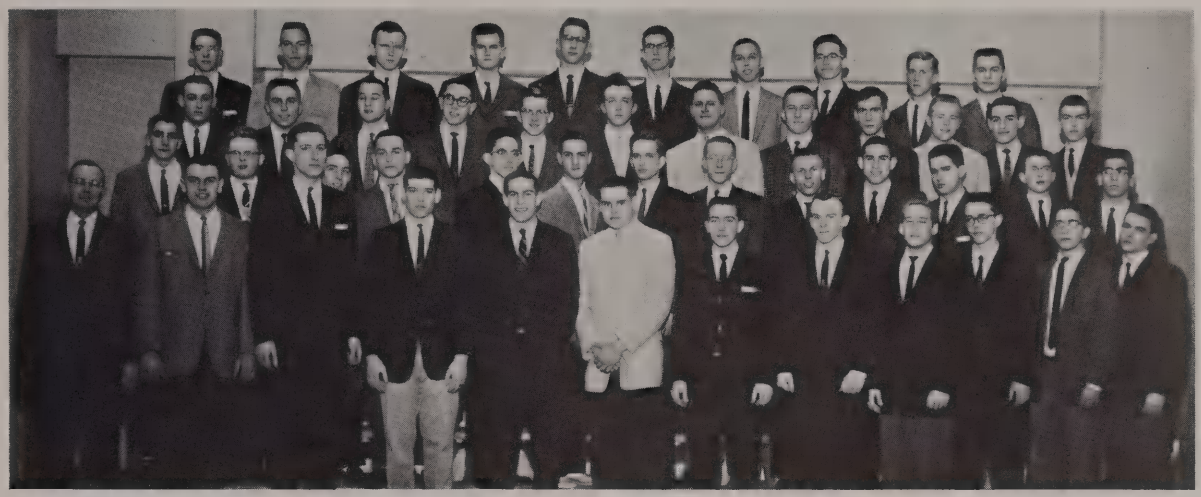

BACK ROW—Joslyn, Jepson, Hartnett, Danly, Segur, Wilson, Reum, Daughetee, Ladd, Camphouse. THIRD ROW— L. L. Campbell, Richardson, Chatterton, Gottlieb, Erisman, Fenley, Reckles, Best, Willman, Becker, Sisco, Nystrand. SECOND ROW—T. Campbell, Shawvan, La Rocque, Steans, Cohn, Ross, Nichols, Haeger, Hauff, Graham, Karch, Michod, Goldberg. FRONT ROW—Mr. Greer, Mader (sgt. at arms), Buttars (sec.), Blitz (treas.), Wehrli (v. pres.), Diener (pres.), Barton, Lind, Golden, Staunton, Shay, Schwab.

Lincoln

BACK ROW—Donaker, L. King, Lenaghan, Cady, Bible, Roupas, C. Smith, Christianson, Stamm, Powell, R. King. THIRD ROW—Jones, Nelson, Dudley, Straight, Jones, Drane, Koch, Martin, Brener, Havell, Hutchinson, Kaiser, Kuhlman, Kark, Boehm. SECOND ROW—Golden, Hunt, Vrooman, Attwood, Hartmann, Westerman, Flank, Colucci, Moran, Hart, P. Abrams. Scheck. FRONT ROW—Mr. Grantham, Morawetz (v. pres.), Dollaske (pres.), Perivolidis (sec.), Rynne (sgt. at arms), M. Abrams (treas.), Mr. Dahlberg.

Home Ec Club members model.

Departmental Clubs

The Departmental Clubs offer the student who is especially interested in a particular field of class work a chance to pursue his interest further. The Departmental Clubs comprise a majority of all the clubs in the school. They relate to courses in Language, Science, Mathematics, History, Music, and Home Economics.

Some Departmental Clubs take an active part in all-school affairs. The Home Ec club always helps with the Christmas Stockings for Chicago Commons, and this year the Biology Club sponsored a Sock Hop and provided small Christmas "trees" for the whole school just before the holidays.

Junior Homemakers

BACK ROW—Thompson, Kress, Argue, MacDougall, Brown, Mader, Serio, Doyle, Miller, Bergeson, Ladd, Nelson, Fowler. THIRD ROW—Feldman, Nuzzo, Belzer, Johnson, Skala, Yellin, O'Hanlon, Gray, Kowaleski, Smiley, Hess, Cahill (pres.). SECOND ROW—Watts, Newman, Saar, Sittler (treas.). FRONT ROW—Planti, Aviotti, Baumann, Enstrom, Siljander, Cutsuvitis, Bermingham, Gross, Castle, Raptis, Seltz, Faletti.

Home Economics Club

BACK ROW—Gibbs, Urst, Gallagher, Druehl, Neweil, Holmes, Hughes, Post, Fallon, Cruver, Yekel, O'Connor, Batteiger. SECOND ROW—Berry, Creager, Shinglman, Nicholson, MacDougall, Miss Enns, Fine (pres), Mrs. Jacobs, Nortell, Guy, Sonnenleiter, Williams, Collyer. FRONT ROW—Macken, Schock, Kaiser, Lindberg, Gross (v. pres.), Carlson (treas.), Anderson (sec.), Pohlman (hist.), Gekler, Prazan, Dakter, Hildenbrand, Pattyn.

BACK ROW—Ade, Pollock, Perenchio, Fish, McKeever, McKenzie, Russo, Carlton, Mackey, Conger. SECOND ROW—Ryan, Harris, Yueill, Olson, Miller, Strow, Rocco, Scott, Carstens, Perkins. FRONT ROW—Sisco, Liska, Strow, Nelson, Nichols, Risberg, DeMarco, Hagist, Gehrke, Lostumo.

BACK ROW—Hyde, Ebert, Peterson, Reynolds, O'Donnell, Hallstrom, Rieger, Kohl, Perl, Heist, Sperando, Thorp, Kan, Douglas, Zierle, Surovic, Meyer, Burgess, Leavitt. SECOND ROW—Grandolfo, Viola, Wiehle, Smith, Dexter. Carpenter, Lang, Buol, McMahon, Schermerhorn, Altier, Ferber, Williams. FRONT ROW—Svejda, Perry, Scheck, Ross, Russell, Seavey, Matthiesen, Crager, Arrigo, Homolka, Liese, Mason, Boldt, Kuhrt.

Junior Red Cross

BACK ROW—Gehrke, Barr, Rocco, Marschalk, Strow, Carstens, Grandolfo. FRONT ROW—Conger (pres.), Russo, Yueill, Cox, Fine, Ade, Miss Robinson.

History Club

BACK ROW—Sachs, Behrens, Hill, Manteuffel, Kaiser, Kruger, Perry. FOURTH ROW—Arado, Jones, Johnson, Judie Barnes, Bulicek, Grottke, Carter, Joan Barnes, Balow, Rogers, Meadows, Hallstrom, Zierle, Mann, Retzman, Mr. Ward. THIRD ROW—Grandolfo, McCollum, Perkins, Penev, Hoeft, Jones, Sinn, Turano, Vacelakos, Villanova. SECOND ROW—Westergreen, Abrams, Silverstein, Berenek, Baldwin, Nelson. FRONT ROW—Murray (v. pres.), Bower (pres.), Martin (corr. sec.), Berliner (treas.), Carlson (rec. sec.).

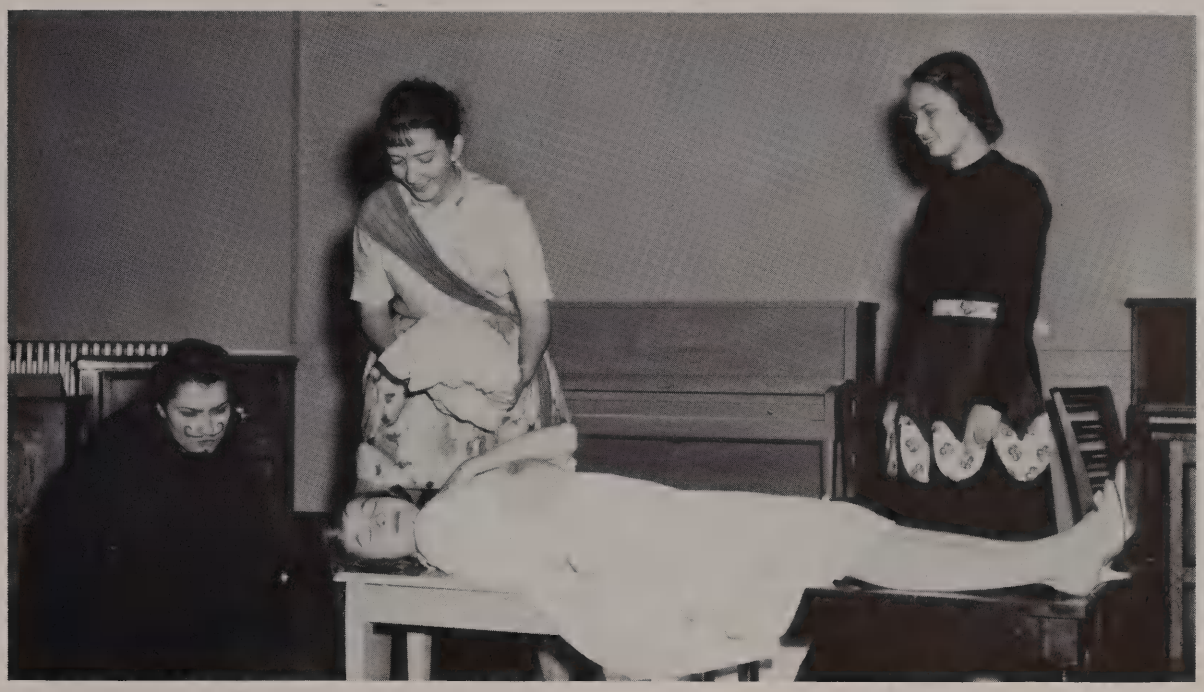

The Music Club's "Slopera" proves entertaining.

Music Club

BACK ROW—Leontios, Conlon, Caccavelli, Cobb, Papke, Faude, Skala. THIRD ROW—Giesel, Preim, B. Harris, Mann, Ward, Brosk, Johnson, S. Harris, Ross, Miss Wood. SECOND ROW—Vandermolen, Benge, Israelstam, Douglas, Gasper, Ott, Shapin, Anagnost, Sharpnack, Resnik. FRONT ROW—Fuchs (treas.), Meyerson (pres.), Corlett (v. pres.), Hawk (sec.).

Back to Latin.

Language Clubs

The Language Clubs encourage students in the use and understanding of the language they study. Throughout the year programs often feature outside speakers, seasonal celebrations, plays, and games.

The Language Clubs here are S.P.Q.R. and Forum Romanum for Latin students, Freundschaftsbund for German students, Saludos Amigos and Pan American for Spanish students, and Le Cercle Francais for French students.

Le Cercle Francais

BACK ROW—Krebs, Schoff, Dabrowski, Van Doren, Valessares, Yekel, Crandell, Coblens, Morris, Abramson, Grossman, Mr. Siler, Zellman, Gilchrist, Wilson, Trotter, Vichri, Bell, Davie, Israelstam, Neims, McKenzie. SECOND ROW—Oppenheimer, Hansen, McNeill, Sternberg, Thiede, Guimont (sec.) Fenton (pres.), Stockholm (v. pres.), Nicholas (treas.), Conlon, Bennett, Miller, Hill, MacKellar. FRONT ROW—Shinglman, McMenamin, Chapman, Zwahlen, White, Cronin, Schnell, Holland, Weldman, Figatner, Grant, Stewart, Birkland, Stillo, Silverman, Keegan, Hauger.

SPQR

BACK ROW—Mr. Zamzow, Ariano, Kmet, Tudor, Fullam, Lewis, Kormos, Tenner, Heppes, Belanger, Miss Zielke. FRONT ROW—Pohlman, Foster, Lunde, Schwagmeyer, Arrigo, Sheehy, Timble, Lochner, Shawvan, Hruby, Hunt, Todd, Righeimer.

Forum Romanum

BACK ROW—Hoffman, Bussert, Goodman, Long, Taylor. THIRD ROW—Pamela Goss, Stevens, Kagan, Hupac, Ballandi, Breed, Con, Van Natta. SECOND ROW—Allen (quaestor), Warfield (pontifex maximas), Gardner (consul), Mr. Baker, Cocagne (consul), Mervis (praetor), Davis (scriba), McKirahan (tribune). FRONT ROW—Laveagood, Barans, Stillo.

Saludos Amigos

BACK ROW—Mr. Otero, Gaither, Faltysek, McMinn, Gruve, Siljander, Greenberg, G'Sell, Leabhard, Reich, Blumenthal, O'Reilly, Stanley, Magliochetti, LeBoy, Carlson, Waddell, Blitz, Vasey, Asher, Mr. Peshek. SECOND ROW—Liberson, Schrier, Smith, P. Devine, K. Devine, Rogers, Fortney, Light, Saad, Stemm, Kruger, Diangkes, Locke, Hutchison, Van Dyke, Snow. FRONT ROW—Cox, Mader, O'Connor, Diener, Maitino, Warth (sec.), Hautau (treas.), Moulthrop (pres.), Stott (v. pres.), Escott, Pelz, Davidson, Fusso, Elder, Wright, Edmunds.

Pan American

BACK ROW—Hoeft, Watson, Matthiesen, Therriault, Rogers, Braming, Wiese, Sinn, Rusevic. THIRD ROW—Ames, Kolar, Wells, McVitty, Allan, Meadows, Morgan, Hyde, Oscar, Pearson. SECOND ROW—Moffat, Kokinis, Trimble, Rappleyea, Hiss, Weihe, Shayman, Kaine, Jean Wilson, Judy Wilson. FRONT ROW—Mr. Wagus, Hyde (pres.), Simms (vice pres.), Slagter (sec.), Meyerson (treas.), Connolly.

Freundschaftsbund

BACK ROW—Douglass, Greening, Himmelman, Kuhlman, Wezeman, Drechsler, Carter, Eglitis, Kendall, Clusman. FRONT ROW—Marques, L. Sans, Widerstrom, Ackerman, Andree, Byer, Kraus, I. Sans.

French Club officers plan for the next meeting.

Science Clubs

All four classes have the opportunity to join the three Science Clubs: Biology Club for Biology students, Physical Science Club for Juniors and Seniors, and Newton Club for upperclassmen who are mathematicians.

Throughout the year the four groups present speakers, movies, and varied programs to encourage interest in scientific fields, so important to our modern world and to the future.

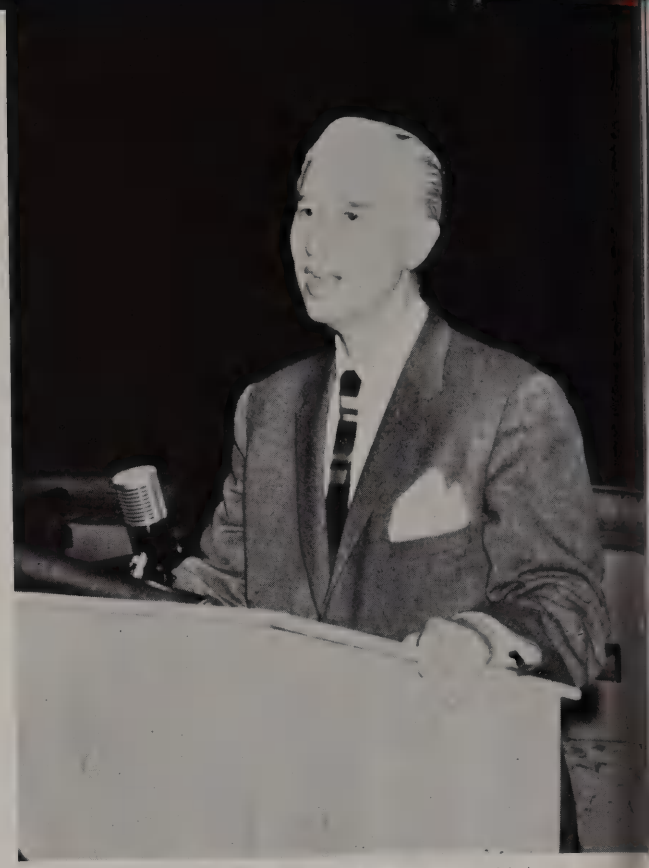

Mr. Marlin Perkins speaks to the Biology Club.

Physical Science

BACK ROW—Anshell, Westergreen, Sheade, Sklenar, Lauria, Dec, Dougherty, Gibson, Serritella, Willman. SECOND ROW—Hart, Greening, Leland, Haeger, Schink, Gordon, Erisman, Hauff, Michod. FRONT ROW—Zimmerman, Douglass, C. Novak (treas.), T. Novak (v. pres.), Bible (pres.), Mr. Armur, Kawal (sgt. at arms), Rose (sec.), Wright, Bugner, Weinger.

Newton

BACK ROW—Phillips, Danly, Rumney, Haeger, Greening, Shawvan, Carlson, Levin, Abrams, D. Iverson, Goldberg, Lyons. SECOND ROW—Mr. Elander, Brandzel, Michod, Rappeleyea, Whitney (sec.), Attwood (v. pres.), Hauff (pres.), Sklenar (treas.), Shaykin (sgt. at arms), O'Brien (critic), Anderson, McJilton, Mr. Schuette. FRONT ROW—Brehaus, Illian, Flank, Chapman, Ragan, Nystrand, Joslyn, S. Iverson, Bible, Erisman.

Newtonites and numbers.

Biology Club . . .

BACK ROW—Pearlman, Olson, Siegler, Nagel, Anshell, Poulos, Meitz, Wilschke, Mayer, O'Rourke, Mavrias, Martens, Nagy, Nielsen, Mitchell, Sheehan. THIRD ROW—Warner, Smyth, Metcalf, Pattyn, Miller, Carmichael, Christi, Hansen, Schulz, Berman, Simon, Williams, Sides, Teta, Downey. SECOND ROW—Zoschke, Greening, Rieger, J. Peterson, Kaufman, Timble, Sharonack, Perenchio, Sloane, Stefanovic, Grindstaff, M. Peterson, Movius, Villanova. FRONT ROW—Mr. Fordyce, Reckles (pres.), Martin, Schauss (sec.), Corlett (rec. sec.), Fenley (treas.), Gwinn, Sizu, Thorsen, Purcell, Paul, Salberg, Schoff.

Distinguished Guest and Club Officers

Left to right—Larry Reckles, Bruce Martin, Dr. J. H. Muller (Nobel Prize winner, who was speaker at an assembly on February 29), Cathy Corlett, John Fenley, and Cathy Schauss.

Biology Club

BACK ROW—Heerdt, Downs, Cohn, Sheldon, Gottlieb, Linkowski, Lewis, Cox, Kramp, Jirsa, Corkill, Kohn, Clary, Hunter, Heinmiller, Birr, Barter. SECOND ROW—Hautau, Czajowski, Hartman, Jacklin, Evans, Grossman, T. Jones, Douglass, Susan, Gottlieb, Burgess, Gruver, Edmunds, Hupac, Podkasik, Harootunian, Lovett, Batteiger, C. Hutchison, Cowals, Hunt, Christman, Jarik, Borchart. FRONT ROW—P. Hutchison, Arbetman, Kirkland, Butler, Boldt, N. Jones, Langdon, Bole, Cocagne, Alesi, Birkland, Guimont.

BACK ROW—Grant, Haines, Geanon, Braun, Schultz, Diangikes, Busck, Ladd, Bradshaw, Law, Levy, Lieb, Demos, DePinto, Bullock, Fuchs, Barans, Dring, Hawke, Flory, Humm, Arrigo, Hletko, Martin, Pavis, Frankel, Lang, Buck. SECOND ROW—Escott, Ackert, Herseth, Clement, Fuhrman, Fleck, Lovig, Lillard, Lunde, Fox, Corr, Bogenes, Eddy. FRONT ROW—Meyerson, Fuller, Downing, Levene, Kent, Bergerson, Allaway, Illian, Jirsa, Hoes, Bellandi, Fowles, Byer.

BACK ROW—Thannhausen, Lunde, Coulson, Haedike, Shapiro, Tollenaere, Miller, McMasters, Smale, Rogers, Fortney, Reiger, Lawrence, Pohlman, Schroeder, Mojonnier, Druehl, Soper. FOURTH ROW—Ocain, Werle, Pennie, Sandro, Howard, Shea, Schitkovitz, Means, Gaughan, Wallin, Swanson, Rhoton, Glorioso, Pugh, Puttkowa, Roberton. THIRD ROW—Krisher, Vasey, Van Natta, Sanderson, Nelson, Zumbrock, Mitchell, Olsen, Masel, Neiter, Rankin, Granias, Turley, Blackburn, Thrift, Otzke, Schwartz, Stack. SECOND ROW—Marsh, Seavey, Sperrison, Venable, Wilkinson, Dakis, Frack, Weiss, Woestehoff, Yellin, Therriault, Gundlach, Shawvan, Portnoy, Peterson, Brinkley, Rahko, Zeinfold, Blair, Gentile. FRONT ROW—Bopp, Brandzel, Finzel, Kaiser, Wooley, Rackow.

Future Teachers

BACK ROW—Evans, Kramer, Johansen, Burgess, Schack, Berry, Soerling, Lemberly, Beller. THIRD ROW—MacDougall, Christie, Bauer, Ahrendt C., Gainick, River, Gilchrist, Olson, Ahrendt R., Anderson. SECOND ROW—Oberwortmann, Brown V., Potamianos, Perkins, Duffy, McCollum, Marich, Arena, Dibbern. FRONT ROW—Mr. Lacyk, Wilson, Judy (treas.), Shayman (v. pres.), Schiller (pres.), Watson (sec.), Harmett, Kaiser, Kratky.

BACK ROW—Baker, Anderson C., Perry, Glood, Stillo, Murray, Bulicek, Crager, Inwood, Russell, Magrady, Herboth, Macke, Lang, Sinn, Hust. THIRD ROW—Barnes, Marker, McKenzie, Patty, Rusevic, Hinrichs, Upton, McMahon, Nortel, Sorrentino, McDaniel, Turano, Grottke, Johnson, Duane, Fine. SECOND ROW—Rogers, Costich, Beal, Schutt, Mohan, Marchese, Vachakos, Crowley, Jenos, Krivanek, Golding, Brown J., Kent, Villanova, Seavey, Hoeft. FRONT ROW—Dunn, Rubin, Hitchcock, Kettlestrings, Wilson Jean, Nielsen, Jones, Heist, Benge, Smith, McDonald, Peters, Kiley, Neims, Israelstam.

BACK ROW—Carpenter, Beach, Below, McNeill, Arado, Holland, Hosmer B., Scheck, Jarosz, O'Brien, Schmidt, Strow, Rocco, Grandolfo, Walker, Hosmer C., McVitty, Arenz. THIRD ROW—Sachs, Garber, Wilcox, Silverman, Carter E., Boldt, Leontios, Kuhrt, Serpico, Carstens, Carter A., Oppenheimer, Stocknolm, Hagist, Olson, Roach. SECOND ROW—Raymond, Therriault, Norell, Lieberson, Hauger, Corkill, Vierow, Sveida, Matthiesen, McConachie, Straus, Gardner, Lovig, Mason, Rokos, Jones. FRONT ROW—Kohl, Lazzara, Reynolds, Raisch, Davis, Abramson, Vite, Finegan, Panebianco, Barnes, Pantaze, Russo, Cronin, Rose, Valessares, Ream.

Masqueraders put on a show.

Popular among the various clubs are the special interest, or hobby, clubs. Members of Masqueraders and Footlights, the dramatic clubs, produce plays, see movies on acting and make-up techniques, and enjoy various speakers. The Girls' and Boys' Camera Clubs enter salon competition. Scale model railroads and movies interest the members of the Railroad Club. Chess Club engages in various tournaments. The members of Radio Club hear talks on radio theories and discuss the latest equipment.

Interest Clubs

Property Crew

BACK ROW—Neuman, Rusevic, Klintworth, Keimer, Langdon, Nichols, Kent, Nicholson, Ward. FRONT ROW—Harris, Washburn, Heerdt, Vierow (v. pres.), Navolio (sec.), Weiss (pres.), Ross (treas.), Ketilestring, Hitchcock.

Masqueraders

BACK ROW—Smyth, Larson, Lieb, Kopp, Greening, Kosovski, Brakey, Leininger, Gillis (sgt. at arms), Zimmermann, Kesler, Horwich, Hill, Purcell. FIFTH ROW—Yellin, Zienfield, McNally, Pugh, Light, Berman, Blumenthal, Figatner, Levy, Olsen, Weinthaler, Warfield, Dennis, Kaiser. FOURTH ROW—Matchett, Randorf, Humm, Timpe, Malone, Stott, Moulthrop, Bernie, Portnoy, Miller, Wehrli, Stillo, Gwinn, Eifrig (sec.), Rankin, Mitchell, Ritchey, Thrift, Harootunian. THIRD ROW—Mr. Congdon, Clement, Davidson, Movius, Hyde, Warth, Waddell, Geanon, Kaul, Black, Coblens, Allen, Williams, Blitz, Swanson, Lauber, Bennett, Peterson. SECOND ROW—Lehn, Gregory, G'sell, Carlson, Fleck, Blakesley, Douglass (pres.), Brundage, Brinkley, Morris (treas.), Jantz, Zeches. FRONT ROW—Fusso, Peterson, Barnum (v. pres.), Rahko, Stevens.

Make-up helps a play.

Footlights

BACK ROW—Arnold, Russo, Saliny, Saltzman. THIRD ROW—Dibbern, Bennett, Bauer, Ahrendt, McCrory, Neapolitan, Reynolds, Peterson. SECOND ROW—Nielsen, Blum, DeLeonardis, Wallach, Heist, Jones, Edsrrom, Sides. FRONT ROW—Benge, Christian (treas.), Steger (sec.), Hedley (sgt. at arms), Mr. Anderson, Andrews (pres.), Leavitt.

BACK ROW—Cavanaugh, Leatherwood, Hauff, Papke, Carter, Buttars, Liese, Nichols, Kuchuris. THIRD ROW—King, Mason, Sperling, Kassell, Lemperly, Turano, Vacelakos, Tollkuehn. SECOND ROW—Dexter, Marchese, Moelmann, Mohan, Spellmire, Obertwortmann, Garber. FRONT ROW—Sachs, Westergaard, Rendell, Schultz, Rogers, Kiley, Tucker, Stevens, Brown.

Girls' Camera Club

Miss Madsen, Pattyn, Bobec, Walker, Kuzara, Schmidt.

Boys' Camera Club

BACK ROW—Zych, Christi, Serritella, Dougherty, Johnson, Sandro, Fuller, Kramp.
FRONT ROW—Glorioso, Mehaffey, Eisenmann (vice pres.), Lind (pres.), Berg, Okner.

Chess Club

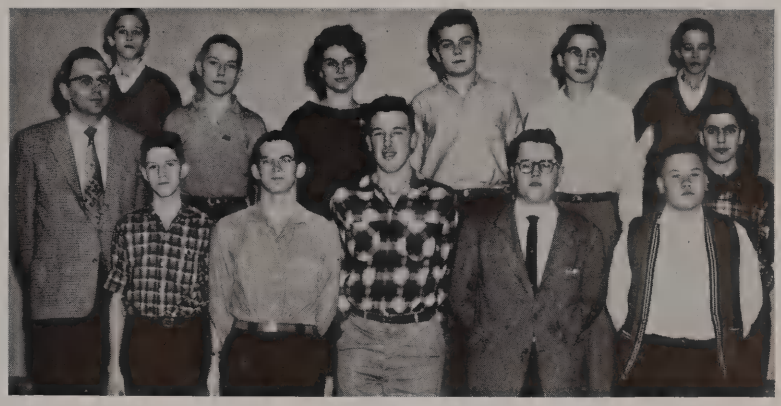

BACK ROW—A. Hart, B. Hart. SECOND ROW—Mr. Compton, Nichols, Kiemer (sec.), Nickerson, Spangler (v. pres.), Saltzman. FRONT ROW—Carlson, Pitz, Law (sgt. at arms), Lauber (pres.), Stoklas.

Radio Club

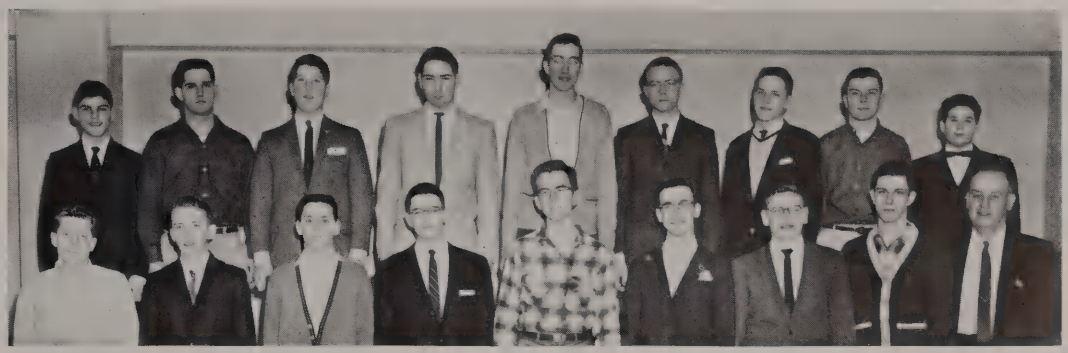

BACK ROW—Lasken, Karch, Drapeau, Alfers, Siegel, Pykema, Nelson, Klingenmeier, Cooperman. FRONT ROW—Steil, Hagstrom, Hoover, Abrams (pres.), D. Iverson (v. pres.), Schwartz (sec.), Smith (treas.), S. Iverson (tech.), Mr. Gocker.

Railroad Club

BACK ROW—Decker, Beaulieu, Fisher, Gruver, McGuire. SECOND ROW— Mr. Henley, Peterson, Yetter, Cotton, Vesely, Craig, Zimmerman. FRONT ROW—Hartman (sec.), Cicmanec (treas.), Faerber (pres.).

Huskies help support Hoopsters.

Sports

Varsity Football

BACK ROW — Kuchuris, Wilcox, Brooks, Cady. FOURTH ROW — Brundage, Hutner, Rynne, Diener, Miekina. THIRD ROW —Hess, Best, Mader, Culhane Noth, Benson, Kelly, Timble. SECOND ROW — Vergos, Steans, Hautau, Torsiello, Wehrli, Salern, Blitz, Belmonte, Cooper, Isaacson, Marigliano, Klemt. FRONT ROW — Catrambone, Zilligen, Pusateri, Sisco, Graham, T. Madsen, C. Madsen, Spicer.

Scoreboard

Oak Park and River Forest	6	La Grange	12
Oak Park and River Forest	6	Waukegan	13
Oak Park and River Forest	12	Niles	20
Oak Park and River Forest	27	Proviso East	19
Oak Park and River Forest	7	Highland Park	13
Oak Park and River Forest	0	Evanston	27
Oak Park and River Forest	7	Morton	7
Oak Park and River Forest	17	New Trier	14

Mihajlovich spots a 'Bolex'.

This year's Huskies had trouble playing up to their potential, but when they did, their teamwork made them unbeatable. The Orange and Blue had difficulty at the start of the season, but showed strength in the Homecoming game, defeating the Proviso Pirates, who had been previously unbeaten for two seasons. The team was led by co-captains Bill Benson and Bill Diener, who also represented Oak Park on the All-Suburban first defensive team, with Paul Kuchuris and Terry Isaacson on the first offensive team. Diener and Isaacson were also selected as All-State special mention candidates.

Looking back over the season, the Huskies can be proud. They know that they participated with all they had during every minute of every game.

Cary blocks Harry for Terry.

Gridders Battle Through Season

Huskies hold that line.

Junior Varsity Football

BACK ROW — Kessman, Rogers, Cranford, Ozanne. FIFTH ROW — Sisson, Zasadny, Forman, Detwiler, Gerrity, Peterson, Arcieri, Martin. FOURTH ROW — Tomasek, Burnitz, Scheck, Campbell, Tena, Schleicher, Piper, Artner, Pacente. THIRD ROW — Linde, Krause, Hoes, Batteiger, Spiegel, Emond, Powell, Weyburn, Winter, Donley, Galaty. SECOND ROW — Mr. Kinert, Nilsen, Sullivan, Phillips, Gill, Hawkins, McMullen, Vosnos, Golemes, Reedy, Nagy, Wrath, Mr. Ebel. FRONT ROW — Kerrins (mgr.) Tognocchi, Butler, Rehfield, Oppenheimer, Speer, Grigsby, Collor, McMahon, Harris, Elkins, Lenaghan (mgr.)

Sophomore Football

BACK ROW—Crane, Winter, Forbes, Sola, Sogge, Russell, Klotz, Campfield, Traver, Juliano, Noth (Coach). FOURTH ROW—Bourey (Coach), Gifford (Coach), Tinker, Magee, Curran, Kinder, Skiles, Piggott, Plante, Cairns, Clarke, Kaiser (Coach). THIRD ROW—Kropp, Wilkin, Graham, Scholm, Galaty, Hosp, Kaliterna, Knudson, Horsky, Sterling, Stapleton (Mgr.). SECOND ROW—Rugh, Hodges, Reckamp, Hummon, Arado, Feltes, Kadon, Haydon, Niemeyer, Slate, Emond, Smith. FRONT ROW—Langenfeldt, Sutphin, Garratt, Rieger, Pappas, Fowles, Brebner, Gardner, Williamson, Shaw, Kaiper.

Freshman Football

BACK ROW—Mr. Slack (coach), Mr. Grieve (coach), Mr. Verchota (coach), Mr. Wright (coach), Mr. Compton (coach). FIFTH ROW—Czajkowski, Christman, Ozag, Johnson, Jones, Mathews, Tudor, Holmes, Wiederstrom, Kolar, Gilchrist, Karr, Payne, Schultz. FOURTH ROW—Wicklowd, Vernon, Nagle, Scott, McGowan, Armstrong, La Roque, Heidenreich, Cartland, Steffens, Christy, Spicer, Krochnolony, Westergreen, Rierson. THIRD ROW—Lewis, Erickson, Blank, Anagnost, Stoklas, Cox, Lauritzen, Kleidon, Shayman, White, Wollenburg, Dahquist, Depinto, Raysa, Muir. SECOND ROW—Hudson, Gerstein, Ennuso, Gordon, Oelhafen, Sieker, Grote, Carlson, Heinmiller, Kent, Bezik, Goodwille, Butler, Klingbeil. FRONT ROW—Ried, Maurelis, Nolan, Neuhauser, Shatzer, Kaiser, Krivanek, Griffith, Schoup, Lcayza, Hamm, Moffatt, Hanson, Yantis, Erisman.

Scoreboard

J. V. Football

Oak Park	12	La Grange	0
Oak Park	0	Blue Island	0
Oak Park	15	Proviso East	6
Oak Park	15	Morton	0
Oak Park	7	New Trier	14

Sophomore Football

Oak Park	0	La Grange	15
Oak Park	7	Waukegan	0
Oak Park	13	Niles	34
Oak Park	6	Proviso	14
Oak Park	32	Highland Park	7
Oak Park	0	Evanston	19
Oak Park	0	Morton	20
Oak Park	6	New Trier	13

Freshmen Football

Oak Park	7	Waukegan	53
Oak Park	0	Niles	13
Oak Park	6	Proviso East	39
Oak Park	7	Highland Park	25
Oak Park	13	Evanston	24
Oak Park	6	Morton	33

Varsity Soccer

BACK ROW—Joslyn, Kark, Russell, Oscarson, Rischar, Hutchinson, Vrooman. THIRD ROW—Ferber (mgr.), Burgeson, Cutler, Daughetee, Lane, Jepson, George, Westerman, Coach Hawk. SECOND ROW — Moran, Hartmann, Hewitt, Becker, Shay, Cabrero, Koch, Lyons, Short. FRONT ROW—Hatch, Svejda, Michod, Ragan, Gustafson, Dornfeld, Perivolidis.

Inspired team effort brought the state soccer title to Oak Park and River Forest High this year. In their ten game schedule, the Hawkmen tied Morton 1-1 in a downpour, and suffered their only loss to University High. They also defeated each of these teams once and downed Evanston, Lake Forest, and Elmwood Park twice.

The late-October "Home-going" with its queens and decorations, and the rivalry between the two platoons, the "Go Team" and the "Greek Bandits," made this a tremendous season for a close-knit group of athletes. Becker and Russell shared high scoring honors. The season was topped off as eight Hawkmen were named for state honors: Becker, Daughetee, Dollaske, first team; Hartmann, Letton, Shay, second team; Koch and Hewitt, honorable mention.

Oscar nets another

Kenny Shay leads the way.

Hawkmen Best in State

Underclass Soccer

BACK ROW—Kolar (Mgr.), Walls, Crowley, Congdon, Olson, Miller, Brewer, Hepker, Kendall, Weihe, Nystrand (Mgr.).
SECOND ROW—Rooney, Lipschutz, Walker, Carlson, Burgess, A. Stigailo, Zimmerman, Krause, Whisler, Ludington, Scheitler.
FRONT ROW—Woodman, Reitman, Derylo, J. Stigailo, Edidin, Grable, Steil, Burgeson, Spaulding, Boyles.

Varsity Cross Country

BACK ROW—Haggerty, Lund, Nemchock, Maltese, Woycke, Norton, Sharer. SECOND ROW—Gummerson, coach, Kramp, Winkelmann, Sainsbury, Lipps, Bermingham, Boehm, Gottlieb, Way, Buttars. FRONT ROW—Watters, Johnson, L. Golden, B. Golden, Blum, MacKeller.

This year enthusiasm for Cross Country resulted in the largest number of candidates ever to come out for the squad.

Under the fine coaching of Mr. Gummerson and the respected leadership of co-captains Steve Woycke, Bob Sharer, and Chuck Maltese, the team worked hard to win three of the seven Suburban League meets. Highlighting the year was Chuck Maltese, who placed in the State Meet at Champaign.

With a greater number of boys coming out for Cross Country, it is obvious that this sport is on the up grade. A good group of Juniors coming back next year promises a successful season.

Maltese churns.

A golden finish.

Underclass Cross Country

BACK ROW—DeMarco, Young, Watt, Matthews, Rhoton, Craig, Bryson, Ring, Agne. SECOND ROW—Hoffman, Buttars, Sedgwick, Fick, Wagner, Rexroat, B., Rexroat, A., Mulcahy, de Bruler, Wade. FRONT ROW—Gibb, Miller, Baer, Ashley, Pappas, Stillo, Pingel, Havell, Chalmens, Flowers, Zoltan.

Varsity Basketball

This season the Suburban League was jam-packed with some of the finest teams in years. Besides very strong opposition, the Huskies were plagued by injuries and illness. Also, as usual, they lacked height. Nevertheless, the boys in Orange and Blue always gave their best in going all out for victory.

The high point of the year was the first Proviso East game played at Proviso East. The Huskies held the Pirates to their lowest point total of the year, 31, as the Oak Parkers scored 26. Although a loss, this was a tremendous team achievement.

Led by co-captains Staehle and Reum, the finest pair of guards in the Suburban League, the Kinertmen had an overall record of five wins and fifteen losses for 1960. Final statistics showed Wohlford as best free thrower with a .737 pct.; Christianson most potent defensive rebounder with 89; Brooks high offensive rebounder with 57; Reum best over all shooter from the floor with a .401 pct.; and Staehle all-around play maker with 49 recoveries and 34 assists, more than doubling the others in each.

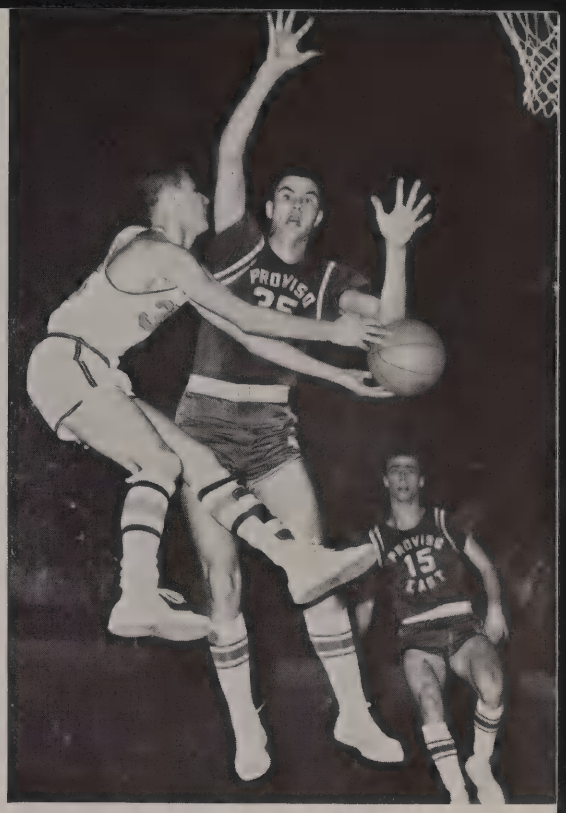

Proviso spooks Huskies.

(Opposite page): Chris and Pete stretch for rebound.

BACK ROW—Coach Kinert, Kolar (mgr.), Hautau, Olson, Cady, Peterson, LaRocque, Thiele, Perivolidis (mgr.). SECOND ROW—Staehle, Reum, Brooks, Christianson, Wohlford. FRONT ROW—Romoser, Becker, Wehrli, Noth, Chatterton.

Knights of King Arthur's Round Table.

Future Looks Bright

Junior Varsity Basketball

BACK ROW—Borchers (Mgr.), Hautau, Powers, Long, Cady, Mr. Boyd. SECOND ROW—Donaker, Hedstrom, Chatterton, Romoser, Watson, Richardson (Mgr.). FRONT ROW—Sisco, Blitz.

Sophomore Basketball

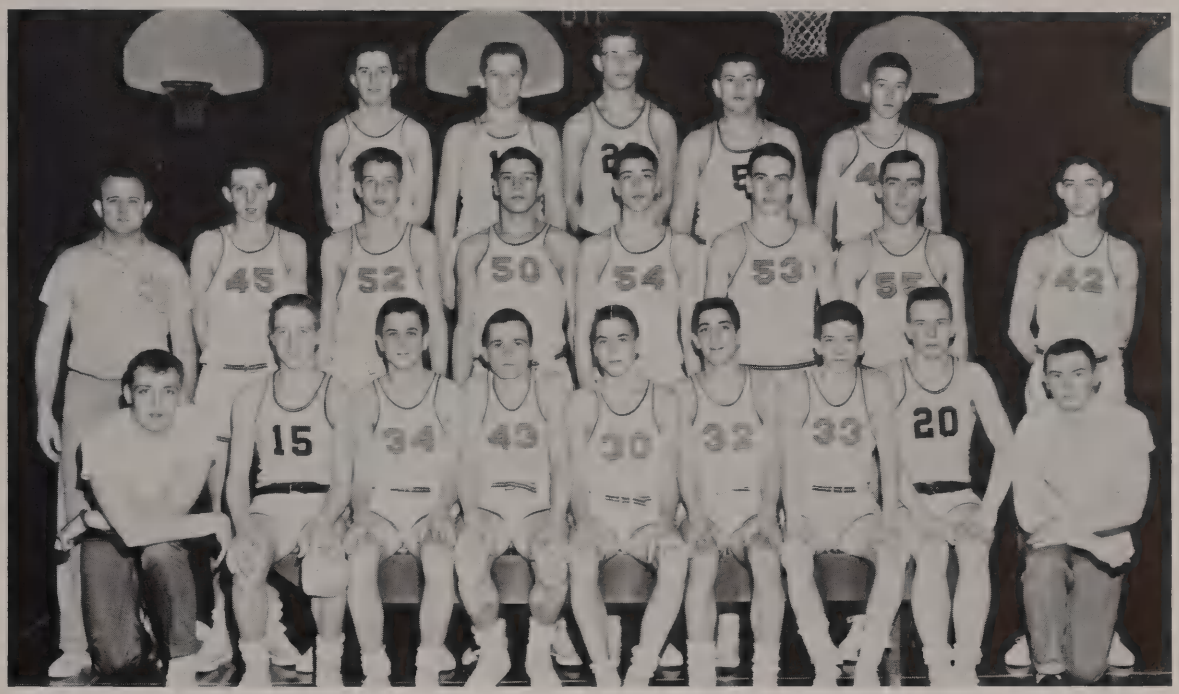

BACK ROW—Kendall, Kadon, Skiles, Horsky, Rugh. SECOND ROW—Coach Kaiser, Gervais, Rieger, Sutphin, Shaw, Hayden, Cairns, McLaren. FRONT ROW—Brebner (Mgr.), Reckamp, Boyles, Ludington, Crowley, Arado, Walls, Agne, Feltes (mgr.).

Freshman Basketball

BACK ROW—McCall, Olson, McGawan, Scheitler, Miller, Butler, Corkill. SECOND ROW—Coach Witsman, Priest, Reiff, Kleidon, Johnson, Gerstein, Payne, Holmes. FRONT ROW—Kolar, Adrian, Mulvey, Karr, Mavrelis, Nagy, Dahlquist.

Holliday hurdles to victory.

One of Oak Park's stronger sports here in 1960 was track with most of this year's thinclads from the State Championship Sophomore team of two years ago.

The team won six of seven individual and quadrangular meets and went on to win the West Suburban League Meet. As host to over 1,800 competitors and coaches during the Oak Park Relays, the team finished third, after Bloom and winning New Trier.

A third place in the Suburban League Meet gave the Huskies an official third in the League. The team worked hard as a unit but also included such standouts as Kent Buttars in the high jump, Ken Holliday in the hurdles, and a returning sophomore, Bryce Rexroat, in the mile run.

Varsity Track

BACK ROW—Boehm, Carey, Way, Huskey, Siljander, Speer, Benson, Kelly, Watters, Marigliano, Polites, Frank, Steans, Hess, Blitz, Hutchinson. THIRD ROW—Levin, Abrams, Sainsbury, Donaker, Kramy, Golden, Ferguson, Danks, Best, Kark, Madsen, T., Kuchuris, Rynne, Svejda, Maltese, Reedy, Woycke, Lund, Kramp, Schleicher, Segur, Bermingham, Piper, Fischer. SECOND ROW—Dalasky, Brundage, Mansur, Madsen, C., Hutner, Winklemann, Graham, Spicer, Holiday, Buttars, Helsel, Boley, Haggerty, Kolar. FRONT ROW—Ltor, Healy, Norton Van Rosen, Lind, Nilsen, MacIntyre, Sharer, Patera, Johnson, Tonn, Diener, Barsema.

Sophomore Track

BACK ROW—Williamson, Plante, McCall, Kadon, Shaw, Hayden, Kaiper, Hosp, Fowles, Kropp, Pappas, Slate. THIRD ROW—Kuhlman, Wade, Mulchay, DeBruler, Sterling, Watt, Matthews, Winters, Feltes, Molina, Piggott, Knudson, Brakey (Mgr.), SECOND ROW—Sedgewick, Wilkin, Wagner, Rexroat, Shlom, Muccianti, Moerschel, Sheehan, Juliano, Grahm, Cesario, C. Zimmerman, Zimmerman, Rotohm. FRONT ROW—Grabel, Bryson, Fick, Stigailo, Kaliterna, Gardner, Young, Curran, Langenfeld, Dahlgreen.

Thinclads Successful Again

Freshman Track

BACK ROW—Nagy, Schuman, Rexroat, LaRoque, Rischar, Cox, Winkelmann, Carlson, Widerstrom, Scheitler, Ashley, Schultz. THIRD ROW—Mahoney, McGowen, Krivanek, Mathews, Zoltan, Moffat, Goldberg, Ginocchio, Havell, Baldwin, Holmes, Blum, Rheberg, Seeker, Czajkowski. SECOND ROW—Heller, Cartland, McGree, Ring, Steffens, Clark, Kleidon, Reid, Buttars, Congdon, Kay, Mitchell, Gilchrist, Ennuso. FRONT ROW—Spicer, Hurt, Boyce, Illian, Cramer, Karizer, Marotz, Stillo, Jarik, Erisman, Hart.

Varsity Swimming

BACK ROW—Rumney, Bodine, Schink, Kaiser, Diener, Chapman, Landsman, Piper, Pollingue, Black, Brandzel. SECOND ROW—Coach Scott, Haines, Johnson, H., Huber, Danly, Yantis, Piper, Koch, Kenneavy, Carey, Moran. FRONT ROW—Ross, Paterson, Snyder, Ball, Tourtelot, Olsen, Hartzell, Svoboda, Anderson.

This year's Scottsmen composed the best team ever assembled in Oak Park and River Forest High School. However, this fact was not evident because of the stiff competition of the Suburban League.

The Scottsmen finished the season with a 4-3 record, securing a fourth place in the Suburban League. Led by Co-Captains Rex Ball and Joe Tourtelot, the team broke many of Oak Park's pool records, and Co-Captain Rex Ball placed fifth in the State 100 yard Butterfly event. The team worked hard together and felt the support of the students during the home meets.

Rex wrecks records.

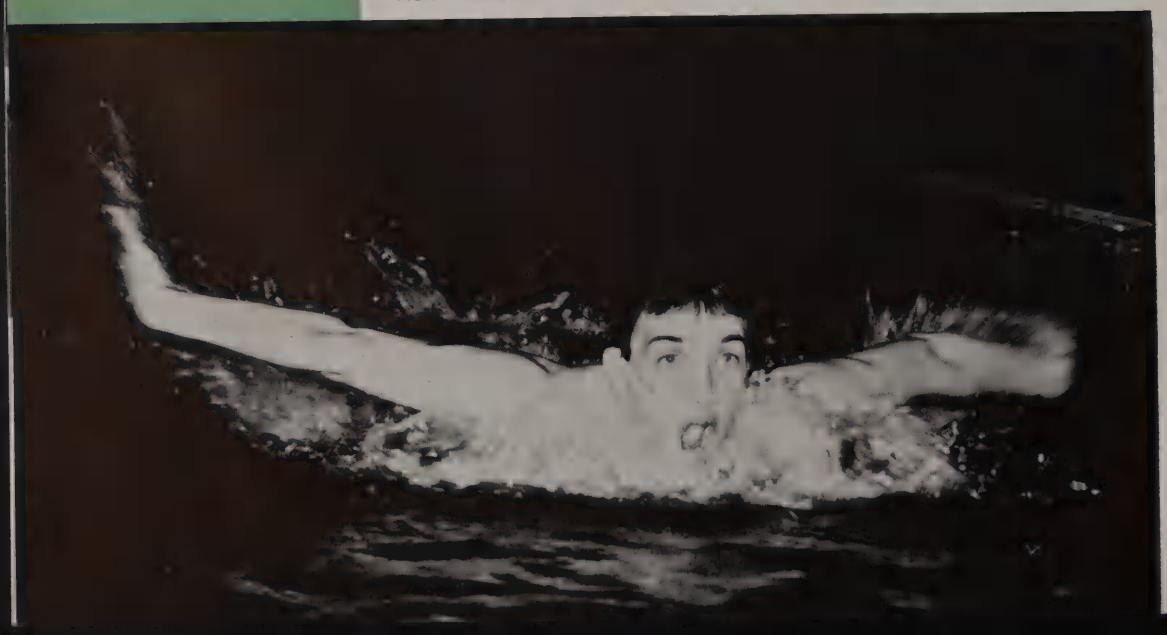

Sophomore Swimming

BACK ROW—Burnett (mgr.), Sonnenleiter, O'Laughlin, Slate, Russell, Malina, Burgess, Sola. SECOND ROW—Coach Mihajlovich Melum, Hummon, Kropp, Bristow, Hill, Peters, Sheehan, Johnson (mgr.). FRONT ROW—Bates, Malcolm, Voelkner, Ginocchio, McManigal, Glos, Snyder.

BACK ROW—Pearce, Epstein, Hartman, Allaway, Klaussen, Lewis, Zoltan, Shatzer, Kaiser, Cowals, Schuham. SECOND ROW—Coach Ebel, Kelly, Ginocchio, Howie, Barnes, Erickson, Mitchell, Gibb, Wirth, Virkus (mgr.). FRONT ROW—Carlson, Brown, Dave; Brown, Doug; Yantis, Huetgren, Cotsworth, Boyce, Armstrong, Gilbert.

Freshman Swimming

Varsity

Wrestling

BACK ROW—Coach Schell, Hoes (mgr.), Powell, Isaacson, Wilcox, Segur, Benson, Steans, Tomasek. SECOND ROW—Kmet, Shay, Malone, Meyers, Todd, Dornfeld. FRONT ROW—Curran, Fick.

Enthusiasm Grows for Wrestling

A grand slam.

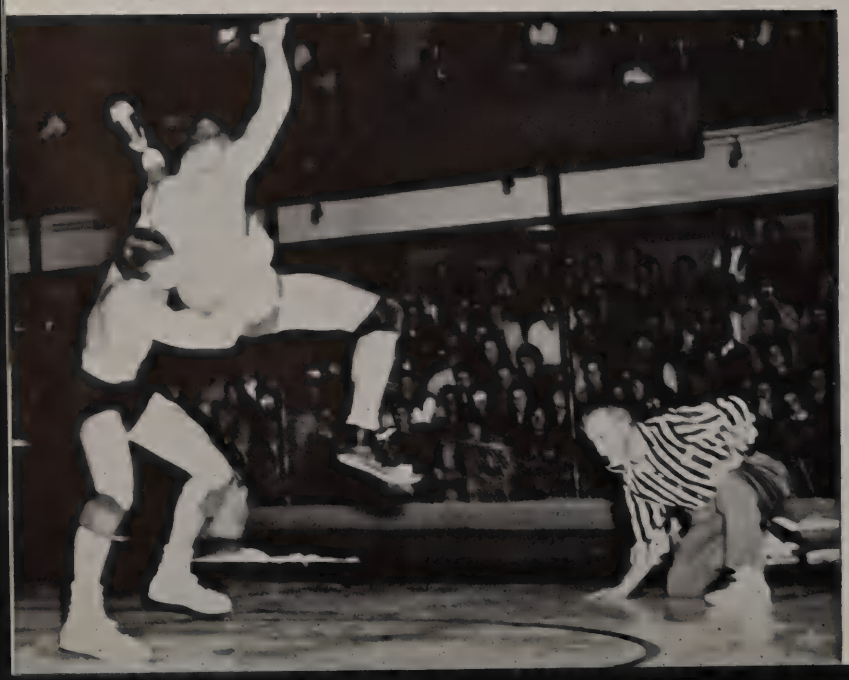

Wrestling is quickly becoming one of the major sports at Oak Park. This was evident this year as all Varsity meets were held on the main floor to accommodate the large number of fans.

The team captains, Terry Isaacson and Bill Benson, took first place in the 165-pound and 180-pound class, respectively, in the District Meet, along with Fred Wilcox in the heavyweight division. Isaacson won the Sectional Tournament and took first in the state with Pat Malone, also going downstate in the 120-pound division.

A combined team effort enabled the Huskies to develop some fine talent and to secure a ninth place in the State Tournament.

Sophomore Wrestling

BACK ROW—Coach Isaacson, Edidin, Forhes, Kaliterna, Bennett, DeBruler, Perrier, Strompolos, McCall. SECOND ROW—Bryson, Sogge, Winter, Cox, Williamson, Whisler, O'Kiersey, Russell, Reitman. FRONT ROW—Traver, Piggott, Pappas, Garrett, Plante, Clarke, Sedgwick, Niemeyer, Grable.

. . . Greater Every Year

Freshman Wrestling

BACK ROW—Muir (mgr.), Kadlec, Dakof, Poulos, Kassel, Griffith, Winkelmann, Carlson, Klingbeil, Jones, Heinmiller, Widerstrom, Goodwille, Short, Howell, O'Rourke, Coach Gifford. SECOND ROW—Smith, Anagnost, Raysa, Cooney, Rischar, Ashley, Herrel, Hopkins, Carter, Dalton, Kent, Schultz, Klempt. FRONT ROW—Christman, Schwab, Pearlman, Zelenka, Baer, Helmus, Pope, Shayman, Darby.

BACK ROW—Abrams (mgr.), Gregory, Vrooman, Emond, Richards, Westermann, Zacardi (mgr.). FOURTH ROW—Richardson (mgr.), Kessman, Perivolidis, Campbell, Romoser, Cady, Huizinga, Chatterton. THIRD ROW—Kmet (mgr.), Arcieri, Isaacson, Olson, Peterson, Watson, Hautau, Vance, Ferber (mgr.), Stryker (mgr.). SECOND ROW—Coach Mihajlovich, Pusateri (mgr.), Hanzelon, Fasano, Winklemann, Cutler Reum, Dempsey, Timble, Coach Kaiser. FRONT ROW—Staehle, Dornfeld.

Varsity Baseball

Led by Marv Staehle, three-year veteran of Coach Kaiser's Varsity squads, the diamondmen are looking forward to another productive year. Establishing an excellent record of thirty-two wins, seven losses, and two ties, Oak Park and River Forest High has been Suburban League "champ" for the last two years. Besides Marv, who led the team in hitting last year with an even .500 batting average, returning are second-baseman Don Olson, and hurlers Bob Winkelmann and Bob Hanzelon, 4-0 and 2-0 respectively last season.

Strongest competition for the League title is expected from Proviso East and Morton. However, the Huskies showed their potential in their first League game by beating a potent Morton team 6-3 behind the superb pitching of Winkelmann. In four previous games Willowbrook, Downers Grove, and Maine West fell before the Kaisermen as Argo surprised them 10-3.

Also bright in promise is Coach Mihajlovich's Junior Varsity squad, which is undefeated in two encounters with Morton and Proviso East; winning 6-5 and 3-2 respectively.

Terry attempts to bunt.

Sophomore Baseball

BACK ROW—Coach Benedix, Rokos, Sutphin, Cairns, Kendall, Rugh, Valentino, Brown, McDonald, Cesario, Rooney, Coach Boyd. SECOND ROW—VanNest (mgr.), Wilkin, Ludington, Julian, Horsky, Reiger, Stratte, Sogge, Russell, Lang. FRONT ROW—Agne, McLaren, Crowley, Arado, Walls, Voelkner, Bennett, Strompoles.

Kaisermen stand out in '60.

Freshman Baseball

BACK ROW—Coach Hawk, Goodwillie, Yantis, Price, Corkill, Payne, Reiff, McCall, Krause, Ozay, Kolar, Dahlquist. SECOND ROW—Marrelis, Adrian, Mulvey, Gipson, Hamm, Cooney, Bock, White, Marotz, Klemt, Ennuso. FRONT ROW—Nelson, Rokos, Stigailo, Karr, Russell, Jirsa, Wollenberg, Epstein.

Tennis

BACK ROW—Letton, Coy, Wohlford, Christianson, Gervais, Joslyn, Priest, Brandzel. SECOND ROW—Hunt, Moran, Michod, Hummon, George, Nystrand, Lemons. FRONT ROW—Whisler, Spaulding, Scott, Neuhauser, Edidin, Neuman.

Witsmen Look Toward State Title

Don plays net.

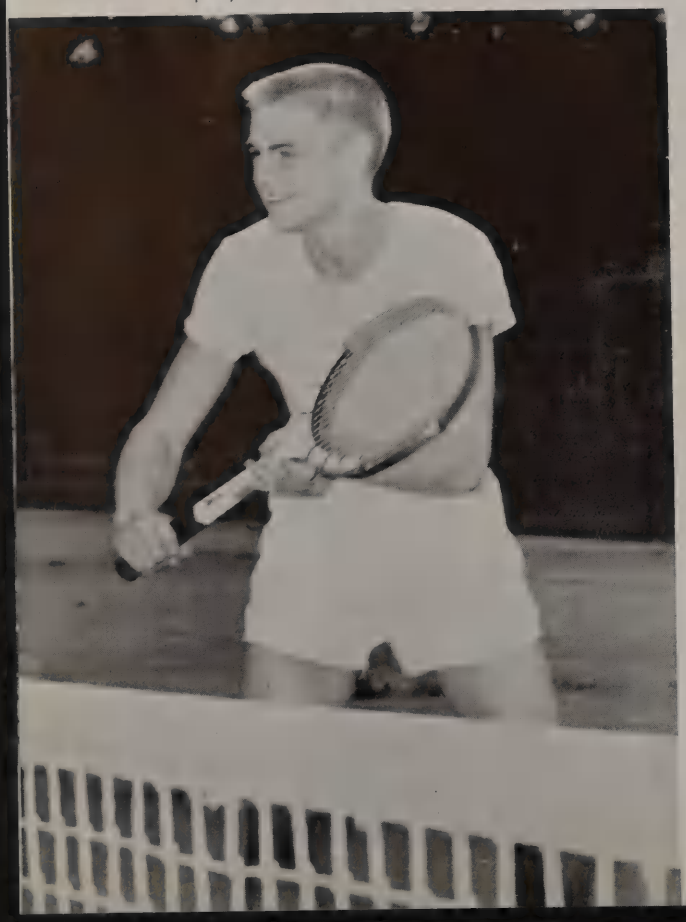

With Don Christianson, Bob Coy, Bob Hartmann, Tom Brandzel, Larry Hunt, Ken Joslyn, Bill Moran, and George Wohlford returning for the 1960 season, the Witsmen are looking forward to another successful year. Although Hinsdale or Evanston are rated to win the state title, Mr. Witsman has high hopes for the possibilities of this year's squad, which he feels can very easily duplicate last year's team record.

Led by Pat Gloor, Bill Giddings, and Don Christianson, last year's team amassed an excellent record of 17-1 while winning the district meet and placing second in both the Suburban League Meet and the State meet.

A good season is also expected from the Sophomore tennis squad. Promising players for the Sophomores are John Gervais and Jimmy Lemons.

Golf

BACK ROW—Drane, Becker, Ladd, J. Boyles, Oppenheimer, Wehrli, Dambrau, Cohn, Rogers, R. Boyles, Walker. THIRD ROW—Coach Wehrli, Riddiford, Jorgensen, Swanson, Mc Intyre, C. Jones, Wilcox, Deak, Lorenz, Brull, Sandro, Coach Thompson. SECOND ROW—R. Afton, Noonan, D. Jones, Martens, Howie, Derylo, Roberts, B. Afton, Lauritzon, Carlson. FRONT ROW—Mitchell, Walls, Rold, Snyder, Sperling, Helwig.

Three major letter winners, Bill Becker, Jim Boyles, and Bob Drane are returning as the nucleus for Mr. Wehrli's 1960 golf squad. These boys are all dependable point winners, and if minor-letter-winning Juniors, Jones, Jorgenson, Lorenz, McIntyre, or Swanson, come through, a promising year is expected.

All home matches are played at the Oak Park Country Club. Bill Becker, captain of the 1959 squad, is expected to be a contender in the state matches after having been defeated only once in twelve matches last year.

Becker's form undergoes Drane's inspection.

BACK ROW: Gray, Eells, Mr. Padula, Woldman, Dulen. SECOND ROW: Zyck, Smith, Greene, Kuehn, McGuire, Loayza, Kissane. FRONT ROW: Rierson, Ryan, Sermeta.

Equipment Managers

Great responsibility rests upon the shoulders of Mr. Tony Padula and the fourteen boys who help him. Few realize that Tony and his managers give service that very few schools provide. Besides handling all the game and practice uniforms and equipment for the sports squads, which number about four hundred boys each season of the school year, Tony also comes into contact with all the boys in the gym classes. Senior managers are Daryl Greene, John Hawkins, and Tex Kuehn.

Monogram Club

The Oak Park Monogram Club includes all major monogram winners in all sports. This year's officers, under the supervision of Mr. Ross Anderson, organized the club's various activities. Officers were Bill Diener, president; Marv Staehle, vice-president; Terry Madsen, secretary; and Bob Mader, sergeant-at-arms.

Monogram Officers

Terry Madsen

Marv Staehle

Bill Diener

Bob Mader

BACK ROW—Mehaffey, Mack, Poulos, Rutledge, Camphouse, Havell, Shaykin, Abrams, Sandell, Novak, T. FRONT ROW —Scheck, Maurias, Sullivan, Armstrong, Bucheit, Kuehn, Gillis, Hamm, Zimmerman, Corbett, Saltzman, Hart, Peterson, Duncan, Illian.

Gymnastics

This year a new winter sport, Gymnastics, was begun at Oak Park and River Forest High School. Mr. Hawk coached the team, which included boys from all four classes. Approximately fifty boys learned and perfected skills on the trampoline, the sidehorse, the tumbling mats, the rings, and the horizontal and parallel bars. Although the team had no official meets this year, three boys who will return next year, Rich Sandell, Jim Poulos, and Jim Le Pine, competed in the state meet.

Intramurals

The intramural sports program gives the students a chance to use their physical gifts and to develop special skills for their own pleasure and satisfaction. Under the supervision of Mr. Schell, Mr. Verchota, and Mr. Wehrli, all boys may take advantage of the great variety of sports offered at various times in the year. These intramural sports include tennis, touch football, swimming, wrestling, track, basketball, waterpolo, free swimming, golf, badminton, ping pong, volleyball, and softball.

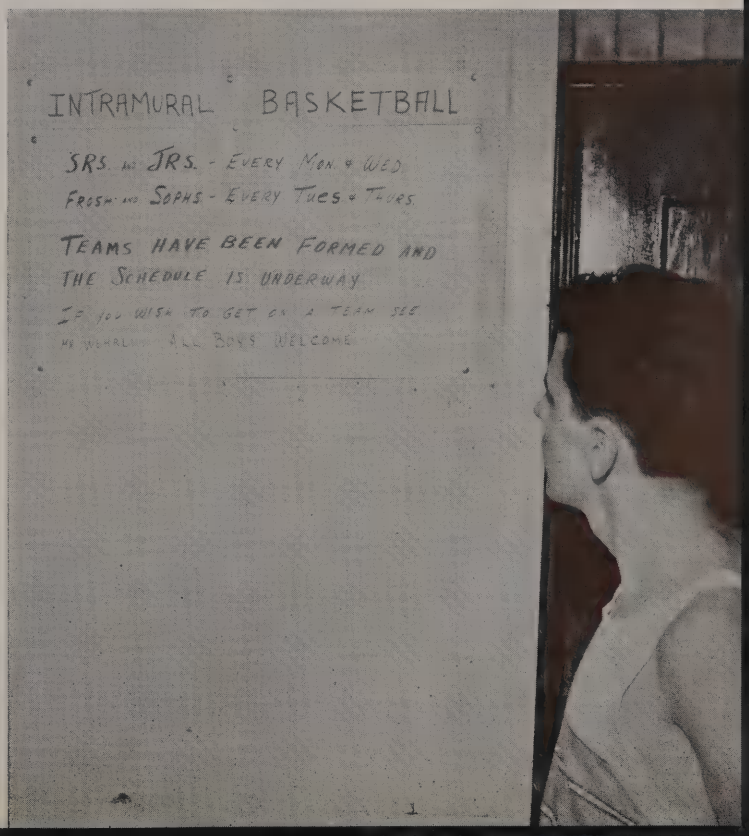

Nancy McConachie strings her bow.

Hockey Team

BACK ROW—Norell, Fleckner, Nieter, McConachie.
THIRD ROW—Meyer, Perenchio, Matuszek, Howe.
SECOND ROW—Scheck, McJilton, Williams, Pinchot,
FRONT ROW—Rett, Hunter (capt.), Glienke (capt.), Ross.

Girls' Sports

In the fall one of the most popular tournaments is the annual Hockey competition held after school. This year the tenth-period Leaders' Class was the victor.

The whiz of arrows and twang of bow strings can be heard in the spring and fall as the girls practice archery outside the Girls' Fieldhouse. Archery is part of the Physical Education program in posture and individual sports.

(Opposite page)
Smiles for the Synchronized Swim Show.

Hockey enthusiasts bully for the ball.

BACK ROW—Arado, Carter, Klook, Whammond. THIRD ROW—Rogers, Dibbern, Meadows. SECOND ROW—Schermerhorn, Svejda, Watson, Lindberg. FRONT ROW—Herbert, Risberg (co-capt.), Nelson (co-capt.), McVitty, Schock.

Basketball Team

Dody prepares to serve.

During the winter months, the girls organize into teams and practice for the after-school basketball tournaments. The tenth period Leaders' Class and the eleventh period team tied for the championship.

Volleyball in the gym classes is handled like basketball. Serving, assisting, spiking, and the general rules are stressed. The individual classes also engage in after-school tournaments. This year the tenth period Leaders' Class was the victor.

Up for the jump ball.

Volleyball Team

BACK ROW—Baltz, Vierow, Hunter, Norell, Howe. THIRD ROW—Blake, Glienke, Ross, Rett. SECOND ROW—White, Scheck, Williams, Meyer. FRONT ROW—Rosen, McConachie (co-capt.), Nieter (co-capt.), Nicholas.

Tennis Team

BACK ROW—Burdsall, Ure, Nieter, Nelson (capt.). THIRD ROW—Scheck, Sheade, Carter. SECOND ROW—Valentine, Hunter, Matthiesen. FRONT ROW —Leonard, Rett, Tegger.

Val gets ready to serve an ace.

This year the Girls' Tennis Team particpated in matches against Leyden Township High School, and Elmwood Park High School. Under the direction of Miss Gwen Rudolph, the girls perfected their skills of serving, volleying, and lobbing, with forehand and backhand strokes.

Speed-a-way players fight for the ball.

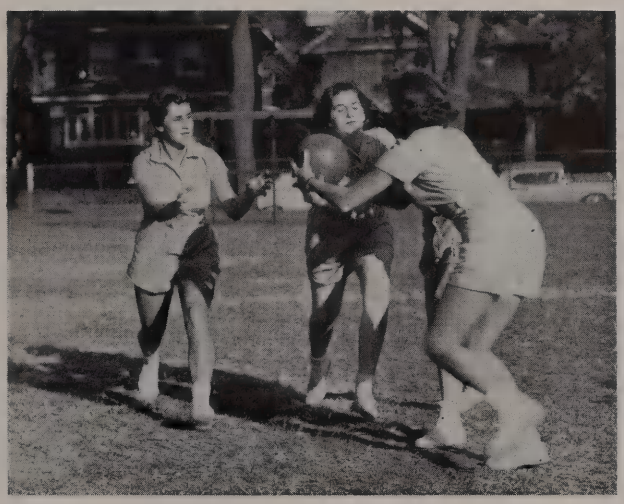

Phyllis hits a home-run.

BACK ROW—Kesler, Kawal, Sternberg, Schnell, Leonard, Thiede. THIRD ROW—Hinrichs, McNeill, Lunde, Pearson, Kaska, Steger. SECOND ROW—Meyer, G. Caravetta, Carlsen, Schmitendorf, Wilcox, A. Caravetta. FRONT ROW—Greening, Sligh, Pinchot, Olson, Conlon, Crandell, Klemt.

Swimming Team

Speed, form, and endurance are the main goals of the Girls' Swimming Team. This year the team came in first in the G.A.A. State Meet.

Modern Dancers

The Modern Dancers, or the Senior Orchesis, is made up of girls who are interested in interpretive dancing. These girls helped to make up "the backbone" of the successful Dance Demonstration on March 25.

BACK ROW—Lindberg, Raymond, Kesler, Miss Gaines, Jackson, Steffens, Elliott. SECOND ROW—Diener, Randorf, Maione, Buix, White, Grant, Svec, Arums. FRONT ROW—Fritts, Westerhoff, Kaiser, Shinsako.

Leaders Group

BACK ROW—Hunter, Meyer, Stanley, Nieter, Scheck, Tomb, Williams, Moller, Corlett, Howe, Noreil. SECOND ROW—White, Lund, Villanova, Blake, Cronin, Baltz, Perenchio, McConachie, Simms, Vierow. FRONT ROW—Matuszek, Rosen, Sperando, Nicholas, Davidson, Ross, Glienke, Rett.

This year, for the first time since 1951, the Girls' Physical Education Department sponsored a Leaders Group. The girls in the group were instructed in field hockey, basketball, volleyball, folk dancing, speedaway, and softball so that they could teach and referee the games, as well as play them. The Leaders won the hockey, basketball, and volleyball tournaments this year.

The girls helped teachers during class periods and refereed for the after-school tournaments. They also served at functions sponsored by the department and Atalanta.

Basketball Team

BACK ROW—Hunter, Tomb, Scheck, Nieter, Corlett, Howe, Norell. SECOND ROW—Lund, Matuszek, Williams, Perenchio, McConachie, Simms, Davidson. FRONT ROW—Rosen, Sperando, Nicholas, Meyer (co-capt.), Glienke (co-capt.), Ross, Rett.

Punch time at the annual Atalanta Tea.

Atalanta Sponsors Sports

Award Winners

BACK ROW—Rett, Evans, Hinrichs, Stanley, Blake, Lund. SECOND ROW—Stanton, Crawford, Nieter, Scheck, Norell. FRONT ROW—Roberton, Sternberg, Thannhausen, Wilcox, Schauss.

Officers

BACK ROW—Simmons (social chairman), Kopp (sec.), Theide (publicity chairman), Strening (points chairman), Steffens (dance representative), Hutchison (treas.). FRONT ROW—Sternberg (vice pres.), Roberton (pres.)

Football Dance

Footprints and more footprints marked the halls of "Doop" to announce the coming of this year's "Red Rhythm" Football Dance presented by Atalanta on November 21. Grady Johnson and his band supplied the music. Red and black decorations and "When the Saints Go Marching In" were the memorable features of "Red Rhythm."

Every couple received "musical notes," marked with their names, as favors for this successful 1959 Football Dance.

Doopers decorate for dance.

Bowling

Let's go bowling.

Atalanta, the Oak Park and River Forest High School branch of the Illinois Girls' Athletic Association, is open to girls of all four classes. To become a member of this organization a girl must earn twenty-four points. She is then initiated during the annual Mothers' Tea, which this year was held on December 4. Higher awards for those active participants in the various after-school sports are given at the Mothers' Tea and the Spring Banquet.

Many other activities are scheduled by Atalanta during the year, including the Football Dance, Dad-Daughter Night, and the Play Days.

The 1959-1960 officers of Atalanta, under the direction of their advisor, Miss Frances Camp, were often seen working hard on their pet project—Atalanta.

Officers

BACK ROW—Miss Wolf, Kesler, Leabhard, Butler. SECOND ROW—Vasey, Stanley, Fine, O'Connor. FRONT ROW—Ames (v. pres.), Wells (pres.), Olson (sec.), Strening (treas).

Pep Club

The purpose of the Pep Club is to promote attendance at all school affairs. Pep Club members, wearing their identifying pins, are present not only at the athletic events but also at the various plays, concerts, and other activities. To retain membership, Pep Club members must accumulate a number of points tabulated by the class secretaries. After one of the most successful Sock Hops of the year, the Pep Club paid for the Huskie costume. Next year the Pep Club hopes to continue with its successful program.

Pep Club Backs Our Teams

The cheerleaders and majorettes play an important part in adding to the spirit of our school. The high-stepping majorettes in their crisp uniforms march with the band and participate in the half-time activities at all home football games.

With an "O-A-K-P-A-R-K" our five regulars and two alternate cheerleaders lead us in cheering at all the games with every bit of their pep and energy. Their bright new uniforms added to this season's cheers.

Jo Ann Gehrke is captain of the Majorettes, Nancy Good, of the Varsity Cheerleaders, and Phyllis Swanson, of the Soph squad.

Majorettes

BACK ROW—Nielsen, Carstens, Buttars, Thannhausen, Ade. FRONT ROW—Wiedeman, Conger, Gehrke (capt.)

Cheerleaders Have New Uniforms

Varsity Cheerleaders

BACK ROW—Sligh, Simmons, Davidson, Good (capt.). FRONT ROW—Kaska, Lund, Steffens.

Sophomore Cheerleaders

BACK ROW — Barnum, Malone, Eifrig, Baer, Matchett. FRONT ROW—Koehler, Swanson (capt.), Greenup.

Class of 1960

—A—

Abrams, Michael ... 20, 22, 101, 135, 141, 144, 180, 185
Boys' Conference, Publicity Chairman 4; Four Year Honor Roll; Freshman Council; History Club 4; Lincoln 3, 4; Treas. 4; Monogram Club 4; Junior Council; Tabula, Associate Editor 4; Trapeze 2; Baseball 1, 2, 4; Football 1, 2; Gymnastics 4.

Ackerman, Robert ... 22
Concert Band 3; Reserve Orchestra 2.

Adam, Erskine ... 22
Football 2.

Adams, Robert ... 22

Addleman, Lee ... 22
Football 1; Track 1, 2, 3.

Ade, Judith ... 22, 120-121, 140, 143, 150, 195
Atalanta 1; Drum Majorettes 2, 3, 4; Gavel 3, 4; Home Economics Club 4; Junior Red Cross 4; Saludos Amigos 2.

Ahrendt, Ruth ... 22, 154
University High 1; Thornton Twp. High School 2; Footlights 3; Future Teachers 3, 4; Newton 3; Saludos Amigos 2; Townmeeting 3.

Altier, Christa ... 22, 143
Girls' Camera Club 3; Girls' Service Committee 3; Home Economics Club 4; Library Assistants 4; Saludos Amigos 1, 2, 3.

Altman, Joan ... 22
Atalanta 1.

Amato, John ... 22
Biology Club 3.

Anderson, Catherine ... 22, 140, 151, 154
Future Teachers 4; Forum Romanum 2; Gavel 3, 4; History Club 2; Newton 3, 4; S.P.Q.R. 1.

Anderson, Dale ... 22, 122-123
A Cappella 4; Boys' Choir 2, 3; Track, Manager, 1, 2, 3.

Anderson, Judith ... 20, 22, 98, 135, 139, 154
Atalanta 1; Crest Staff 1, 2; Forum 3, 4; Treas. 4; Four Year Honor Roll; Future Teachers 4; Junior Red Cross 2; Le Cercle Francais 2; Safety Council 2, 3, 4, General Secretary 4; Tabula Staff 4; Trapeze Staff 3.

Appleyard, Susan ... 22
Atalanta 1; Property Crew 2; S.P.Q.R. 1; Swimming Team 3; Tennis Team 3.

Arado, Catherine ... 20, 22, 144, 154, 188-191
Footlights 3; Forum Romanum 2; Four Year Honor Roll; Future Teachers 4; Gavel 3; History Club 4; Masqueraders 2; S.P.Q.R. 1.

Ardito, Donald ... 22
Concert Band 2; Freshman Science Club 1.

Arenz, Nancy ... 22, 124, 154
Footlights 3; Future Teachers 4; Gavel 3; Girls' Choir 4; French-American Club 3; Le Cercle Francais 2.

Armstrong, Barbara ... 22
Atalanta 1; Le Cercle Francais 3.

Arums, Valdis ... 22

—B—

Baba, Patricia ... 22
Biology Club 2; Junior Red Cross 2.

Baie, Barbara ... 22
Atalanta 1.

Baker, Marilyn 20, 21, 22, 134, 139, 154
Forum 3, 4; Forum Romanum, Counsel 2; Four Year Honor Roll 4; Future Teachers 4; Girls' Service Committee 3, 4; Linguapolitan 3, Editor in Chief 4; Masqueraders 2; S.P.Q.R. 1; Commencement Speaker.

Ball, Rex ... 22, 92, 176
Monogram Club 3, 4; Senior Council 4; Football 1; Swimming 1, 2, 3, Co-Capt. 4; Tennis 2; Synchronized Swimming 4.

Balow, Sherry ... 22, 144, 154
Future Teachers 3, 4; History Club 4; Home Economics Club 3, 4.

Barnes, Joan ... 10, 22, 91, 95, 103, 140, 144, 154
Footlights, Treas. 3; Future Teachers 4; Gavel 4; Girls' Club Council 3, 4; Girls' Club Officers, Historian 4; History Club 4; Homecoming Court 4; Junior Red Cross, Sec. 1; Student Council 4.

Barnes, Judith ... 22, 91, 144, 154
Footlights 3; Future Teachers 4; History Club 4; Junior Red Cross, Vice Pres. 1; Student Council, Treas. 4.

Barr, Linda ... 22, 150
Atalanta 1; Red Cross 4; Symphony Orchestra 1, 2.

Barsema, Benjamin ... 23, 174
Monogram Club 2, 3, 4; Safety Council 1, 2, 3, 4; Football 1; Track Manager 1, 2, 3, 4.

Barton, Robert ... 23
A Cappella Choir 3, 4.

Beach, Mary ... 23, 154
Atalanta 1; Cub Staff 1; Footlights 3; Gavel 3; Junior Red Cross 3, 4, Sec.; Red Cross 1, 2; Cheerleader 2; Junior Council 3.

Beck, Bruce ... 23
Chess Club 3, 4.

Becker, William ... 23, 166, 171, 183
Burke 4; Concert Band 1, 2; Monogram Club 2, 3, 4; Baseball 1; Basketball 1, 2, 3, 4; Golf 2, 3, Co-Captain 4; Soccer 1, 2, 3, 4, Co-Captain.

Beqani, Robert ... 23
Football 1.

Benner, Lee ... 23, 120
Concert Band 3, 4; Forum Romanum 2; S.P.Q.R. 1; Marching Band 1, 2, 3, 4.

Benson, Bill ... 23, 136, 162, 174, 178
Rich Township High School 1; Las Cruces High School, Las Cruces, New Mexico 2; Monogram Club 3, 4; Tabula Publishing Board 4; Football 3, 4, co-capt. 4; Track 4; Wrestling 3, 4.

Berliner, Gail ... 23
Atalanta 1.

Bermingham, Arthur ... 23, 136, 168, 174
A Cappella Choir 3, 4; Boys' Choir 2; Boys' Choir Ensemble 2; Radio Club 2; Tabula Publishing Board 3, 4, Sales Mgr. 4; Cross Country, Mgr. 3, 4; Track, Mgr. 2, 3, 4.

Berry, Lynda ... 23, 143, 154
Atalanta 1; Footlights 3; Future Teachers 4; Home Economics Club 2, 3, 4; Le Cercle Francais 1, 2; Masqueraders 2; Cheerleader 2.

Besinger, Barbara ... 23
Atalanta 1; Footlights 3; Future Teachers 3, 4; Junior Red Cross 2; Red Cross 2; Saludos Amigos 1, 2; Tennis Team 2; Cheerleader 2.

Best, Lawrence ... 23, 92, 130-131, 136, 141, 162, 174
Big Brothers and Sisters 4; Burke 3, 4; Crest Staff 1; Monogram Club 4; Senior Council 4; Symphony Orchestra 1, 2, 3; Tabula Publishing Board 3, 4, Bus. Mgr. 4; Trapeze Staff 4; Football 1, 2, 3, 4; Track 2, 3, 4.

Bible, William E. ... 23, 141, 150, 151
Forum Romanum 2; Fr. Science Club 1; History Club 2; Lincoln 4; Newton 3, 4; Physical Pres. 4; Science Club 3, 4; Projection Staff 1, 2, 3; S.P.Q.R. 1; Trapeze Staff 3, 4.

Black, G. Richard ... 23, 176
Fr. Science Club 1; Swimming 2, 4; Tennis 4; Synchronized Swimming 4.

Black, M. Jane ... 23
Fr. Science Club 1; Synchronized Swimming 2.

Bloesch, Cynthia ... 23, 119
Forum Romanum 1; Girls' Orchestra 4; Symphony Orchestra 2, 3, 4; Girls' Conference Key Girl 3.

Boldt, Dorothy ... 23, 120, 121, 143, 154
Concert Band 4; Future Teachers 4; Home Economics Club 3, 4; Saludos Amigos 2.

Boley, Matthew ... 23
Cross Country 2; Football 1; Track 1, 2, 3, 4.

Bowers, Ernestine ... 23, 98, 144
Atalanta 1; History Club 3, 4, President 4; Home Economics Club 3, 4; Red Cross 2; Safety Council 3, 4, Chairman of Sec. Committee 4.

Boyles, James ... 23, 136, 183
Monogram Club 3, 4; Tabula Publishing Board 4; Football 1, 2; Golf 1, 2, 3, 4, Co-Capt. 3; Soccer 3, 4; Swimming 1; Track 4; Wrestling 2, 3.

Bradfield, Judith Ann ... 23
Saludos Amigo 1.

Bradstreet, Mary Clare ... 23
Footlights 3; scenery painting for play 1, 2, 3.

Braming, Shirley ... 20, 23, 118-119, 119, 140, 148
Atalanta 1; Concert Soloist 4; Four Year Honor Roll; Girls' Orchestra 1,

2, 3, 4; Junior Red Cross 2; Music Club 1; Pan American Club 3, 4; Saludos Amigos 1, 2; String Quartet 4; Symphony Orchestra 1, 2, 3, 4; Townmeeting 3, 4.

Brener, Elliott 20, 23, 141
Crest Staff 2; Four Year Honor Roll; Girls' Club Play Cast 3; Lincoln 3, 4; Masqueraders 2; Newton 3; Radio Club 1; Symphony Orchestra 1, 2, 4; Tennis 1, 2.

Brennan, Jane 20, 23, 140
Forum Romanum 2; Four Year Honor Roll; Red Cross 2; Safety Council 2; S.P.Q.R. 1; Townmeeting 3, 4.

Brichta, Karen 23
Atalanta 1, 2.

Briggs, Bonnie Leigh 23

Bromstad, Edward 23, 122-123, 125
A Cappella 3, 4; Baker's Dozen 4; Boys' Choir 2; Boys' Quartet 4; Mixed Ensemble 4; Operetta Cast 4; Swimming 4.

Brooke, Jean 23
Atalanta 1, 2; Biology Club 3; Footlights 3; Junior Red Cross 3; Saludos Amigos 1.

Brooks, Charles 24, 162, 171
Monogram Club 3, 4; Baseball 1; Basketball 1, 2, 3, 4, Capt. 2; Football 1, 2, 3, 4.

Brown, Judith 24
Atalanta 1; Girls' Choir 4; Home Economics Club 1.

Brown, Virginia 24, 122-123, 154
A Cappella 4; Biology Club 2; Freshman Science Club 1; Future Teachers 4; Girls' Choir 3; Girls' Orchestra 2, 3, 4; Symphony Orchestra 1, 2, 3.

Bruhl, James 24
Newton 4.

Brundage, Miles .....
20, 24, 91, 97, 101, 122-123, 162, 174
A Cappella 3, 4; Big Brothers and Sisters 4; Boys' Choir 2; Boys' Conference, Pres. 4; Class Officer 3, 4, V-Pres. 3, Pres. 4; Four Year Honor Roll; Freshman Council 1; Lincoln 3; Monogram Club 2, 3, 4; Senior Council 4; Student Council 1, 2, 3, 4; Football 1, 2, 3, 4; Swimming 1; Track 1, 2, 3, 4, Co-capt. 2; Junior Council 3, V. Pres. 3; Smoking Council 3, 4.

Brunst, Marianne 20, 24, 136, 140
Footlights 3; Forum Romanum 2; Four Year Honor Roll; Gavel 3, 4; Girls' Club Play Cast 3, 4; Masqueraders 2; S.P.Q.R. 1; Tabula Staff 4; Trapeze Staff 2, 3.

Bulicek, Edna 24, 122-123, 144, 154
A Cappella Choir 4; Atalanta 1; Footlights 3; Future Teachers 4; History Club 4; Junior Red Cross 2; Le Circle Francais 1, 2, V. Pres. 2; Red Cross 2.

Buol, Georgette 24, 143
Freundschaftsbund 1; Home Economics Club 4.

Burdsall, Wendy .....
.....20, 21, 24, 91, 95, 102, 103, 189
Atalanta 1; Big Brothers and Sisters 4; Class Officer 3, Secy.; Conference on International Affairs 4, Treas.; Four Year Honor Roll; Freshman Council 1, Secy.; Future Teachers 3; Gavel 3; Girls' Club Council 1, 2, 3, 4; Junior Red Cross 2; S.P.Q.R. 1, Pres.; Student Council 1, 2, 3, 4, Secy. 4; Symphony Orchestra 1; Synchronized Swimming 3, 4; Tennis 2, 3, 4; Junior Council 3; Commencement Speaker.

Burgess, Barbara .....
.....20, 24, 136, 139, 143, 154
Forum 3, 4; Four Year Honor Roll; Future Teachers 3, 4; Girls' Service Committee 3, 4; Home Economics Club 2, 3, 4; Le Circle Francais 2; Music Club 1; Tabula Staff 4; Junior Council 3.

Burkhardt, Joan.....24

Buske, Carol 24, 140
Cub Staff 1; Footlights 3; Junior Red Cross 1; Le Circle Francais 1, 2; Masqueraders 2; Safety Council 2, 3, 4; Townmeeting 3, 4.

Butler, Lynne 24, 101, 140, 194
Atalanta 1; Big Brothers and Sisters 4; Girls' Club Council 2, 3; Girls' Conference, Pres. 3; Girls' Service Committee 3; Le Circle Francais 1, 2, 3; Masqueraders 2; Pep Club, Sr. Secy. 4; Red Cross 1; Townmeeting 3, 4.

Butler, Spencer 24
Physical Science Club 4; Football 1.

Buttars, Kent 20, 24, 141, 168, 174
Burke 3, 4, Secy. 4; Four Year Honor Roll; Monogram Club 2, 3, 4; Projection Staff 1, 2; Basketball 1, 2; Cross Country 2, 4; Soccer 3; Track 1, 2, 3, 4.

Byron, George 24
Biology Club 3; Freshman Science Club 1.

—C—

Caditz, Arlene 24
Future Teachers 3, 4; Library Assistant 4.

Cafferty, Carole 24
Atalanta 1; Biology Club 3; Saludos Amigos 1.

Cagnina, James 24
Baseball 1; Basketball 1; Soccer 1, 2, 3; Track 1, 2.

Calkins, Charles 24
Biology Club 2; Forum Romanum 2; S.P.Q.R. 1; Wrestling 1.

Cannon, Ann 20, 24
Big Brothers and Sisters 4; Forum Romanum 2; Four Year Honor Roll 4; Freshman Council; Junior Red Cross 2; S.P.Q.R. 1; Student Council 1, 2; Townmeeting 3, 4; Junior Council.

Caprio, Judith 24
Flower Vocational 1, 2, 3.

Carlson, Leonard 24, 151
Chess Club 2; Freundschaftsbund 2, 3; Newton 4.

Carmichael, Carolyn 24
Atalanta 1, Biology Club 2; Freshman Science Club; History Club 2, 3; Library Assistant 2.

Carpenter, Ellen 24, 143, 154
Atalanta 1; Future Teachers' 4; Home Economics Club 4; Red Cross 2; Saludos Amigos 2.

Carstens, Carole .....
.....24, 120-121, 143, 150, 154
Atalanta 3; Biology Club 2; Majorette 2, 3, 4; Freshman Science Club; Future Teachers 4; Home Economics Club 2, 3, 4; Red Cross 4; S.P.Q.R. 1.

Carter, Elizabeth 24, 139, 154, 189
Atalanta 1, 2, 4; Cub Staff 1; Forum 3, 4; Forum Romanum 2; Future Teachers 3, 4; S.P.Q.R. 1; Tennis Team (girls') 3, 4.

Carter, Sharon 25, 144, 188-191
Future Teachers' 4; Library Assistant 4.

Catalano, James 25
Saludos Amigos 2.

Catrambone, Joseph 25

Chapman, Carolyn .....
.....25, 118-119, 120-121, 140, 146
Atalanta 1; Concert Band 1, 2, 3, 4; Concert Soloist 2; Gavel 3, 4; Girls' Orchestra 3, 4; Le Circle Francais 4; Music Club 1, 2; Symphony Orchestra 2, 3, 4.

Christianson, Donald .....
21, 25, 91, 92, 97, 101, 141, 171, 182
Big Brother 4; Boys' Conference Sec. 4; Class Officer pres. 3, v. pres. 4; Four Year Honor Roll; Freshman Council v. pres.; Lincoln 3, 4; Monogram Club 2, 3, 4; Senior Council v. pres.; Student Council 1, 2, 3, 4; Basketball 1, 2, 3, 4; Soccer 1; Tennis 1, 2, 3, 4; Smoking Council 3, 4; Commencement Speaker.

Clemens, Carole 25

Clery, Laurel 25

Clusman, Thomas 25, 148
Freundschaftsbund 3-4; Pan-American 4; Fenwick High School 1.

Cohn, Larry 25, 141, 152-153, 183
Burke 4; Concert Band 1, 2; Newton 4; Cross Country 3; Track 1, 2, 3.

Colucci, Robert 25, 141
Biology Club 1; Forum Romanum consul; Lincoln 3, 4.

Conger, Caroline .....
.....25, 120-121, 143, 150, 195
Arlington High School 1; Denton High School 1; Tyler High School 1; Centerville High School 2; Three Rivers High School 2; Lafayette High School 2; Biology Club 3; Majorette 3, 4; Home Economics Club 4; Junior Red Cross pres. 4; Senior Orchesis 4.

Connolly, Jean.....25, 148
Atalanta 1; Biology Club 3; Future Teachers' 4; Pan-American 4; Pep Club.

Coogle, Patricia 25
Footlights 3; Future Teachers' 3; Junior Red Cross 2.

Cook, Frantz 25, 124
Proviso East 1, 2; Belding High School 3; Boys' Choir 4.

Cooper, Barbara 25
Girls' Swimming Team 2; Forum 3, 4.

Cooper, Jack 25, 162
Monogram Club 4; Baseball 2; Basketball 3; Football 1, 2, 3, 4; Track 1, 2.

Corbett, Michael 25, 185
Girls' Club Play Cast 3; History Club 2; Safety Council 1, 2, 3, 4; Saludos Amigos 2; Gymnastics Team 4; Track 1.

Corkill, Barbara 25, 139, 154
Atalanta 1, 2; Footlights 3; Forum 3, 4; Future Teachers' 4; Masqueraders 2; S.P.Q.R. 1.

Corlett, Susan 25, 101, 140, 191
Big Sister 4; Forum Romanum 2; Gavel 3, 4; Girls' Conference Committee Coordinator 4; Girls' Service Committee 2; Junior Red Cross 2; Senior Class Play Cast 4; S.P.Q.R. 1; Cheerleader 3; Junior Council 3.

Cornell, Paula 25
Biology Club 2, 3; Chess Club 1; Forum Romanum 2; History Club 3.

Coy, Robert 25, 182
Monogram Club 3, 4; Soccer 2, 3, 4; Tennis 1, 2, 3, 4; Track 2.

Crager, Frances 25, 143, 254
Future Teachers' 2, 3, 4; Home Economics Club 2, 3, 4.

Crane, Carole 25
Freshman Science Club; Saludos Amigos 2.

Crawford, Patricia 25, 192
Atalanta 4; Freshman Science Club; Future Teachers' 4; Junior Red Cross 2; Property Crew 2.

Crawley, Nancy 25
Atalanta 1; Girls' Choir 1; Junior Red Cross 2; Le Cercle Francais 1, 2.

Crowley, Ann 25, 154
Footlights 3; Future Teachers' 4; Home Economics Club 2; Pep Club 4.

Cruickshank, Joyce 25, 124
Atalanta 1; Forum 4; Forum Romanum 2; Girls' Choir 3, 4.

Culhane, John 26, 162
Monogram Club 4; Baseball 1, 2; Football 1, 2, 3, 4; Track 1, 2, 3.

Cutler, Gerald 26, 166, 180
Monogram Club 4; Baseball 1, 2, 3, 4; Football 1; Soccer 2, 3, 4.

—D—

D'Addio, Vincent 26

Dakis, Eugene 26
Concert Band, 1, 2; Saludos Amigos 1; Football 2; Wrestling 1, 2.

Dakter, Joyce 26, 143
Home Economics Club 2, 4.

Dambrau, David 26, 183
1, 2, 3, Morton High School.

Dankes, Philip 26, 174
Track 2, 3, 4.

Daughetee, Don .....
.....26, 92, 122-123, 135, 141, 166
A Cappella Choir 3, 4; Boys' Choir 2; Burke 3, 4; Freshman Council 1; Monogram Club 4; Senior Council 4; Tabula Staff 4; Soccer 1, 2, 3, 4; Track 1.

Davie, Claudia 26, 154
Footlights 3; Future Teachers 3, 4; Le Circle Francais 1, 2, 4.

Debits, Dorothy 26

de Bruler, Curran...26, 122-123, 125, 135
A Cappella Choir 3, 4; Baker's Dozen 4; Boys' Choir 2; Boys' Choir Ensemble 2; Folk Singers 1; Minstrel Singers 3, 4; Operetta Cast 4; Tabula Staff 4; Trapeze Staff 2, 3; Cross Country 3; Swimming 1, 2; Track 1, 2, 3; Freshman Choir; Mixed Quartet 4.

De Marco, Marietta 26, 154
Biology Club 2; Home Economics Club 3, 4; S.P.Q.R. 1.

Dempsey, Charles 26, 180
1, Fenwick High School; 2, 3, St. Procopius High School; Baseball 4.

Depew, Carol 26
Atalanta 1.

DeRose, Anthony 26
Football 1, 2; Track 1, 2, 3.

Desmond, Robert 26

Dexter, Allan 26
1, Pierce Junior High School, Detroit, Michigan; 2, Barrington High School, Barrington, Rhode Island; Football 3; Track 3.

Diener, William .....
.....26, 97, 141, 162, 175, 176
Burke 3, 4, treas. 3, pres. 4; Big Brothers and Sisters 4; Monogram Club 3, 4, pres. 4; Smoking Council 4; Football 1, 2, 3, 4, co-capt. 2, 4; Boys' Swimming 1, 2, 3, 4, co-capt. 2; Track 3, 4.

Diogenes, Spyridon 26

Dollaske, Robert 20, 26, 141
Concert Band 2; Four Year Honor Roll 4; Lincoln 3, 4, pres. 4; Monogram Club 3, 4; Senior Class Play Cast 4; Trapeze Staff 4; Baseball 1; Basketball 1, 2, 3; Football 1; Soccer 3, 4; Tennis 2; Junior Council 3.

Donley, Michael 26, 164
Baseball 1, 2, 3; Basketball 2; Football 1, 2, 3, 4; Track 1, 2, 3.

Dornfeld, Robert Lee...26, 166, 178, 180
Monogram Club 4; Baseball 1, 2, 3; Soccer 4; Wrestling 2, 3, 4.

Dougherty, James 26, 129, 150, 158
St. Ignatius 1, 2; Boys' Camera Club 3, 4; Physical Science Club 4; Photo Staff 4.

Douglas, Judith 26, 143, 145
Biology Club 3; Home Economics Club 4; Sr. Music Club 4.

Douglass, Benjamin 26, 149, 150
Forum Romanum 2; Fr. Science Club 1; Freundschaftsbund 3, 4; Physical Science Club 4; Projection Staff 1, 2, 3, 4; S.P.Q.R. 1.

Dozoretz, Helene 26
Marshall High School 1; Future Teachers 3, 4; Le Cercle Francais 3.

Drago, Anthony 26
Fenwick High School 1, 2; Biology Club 3; Girls' Club Play Cast 3; Library Assistants 3, 4.

Drane, Robert 26, 141, 183
Lincoln 4; Monogram Club 3, 4; Saludos Amigos 1; Golf 1, 2, 3, 4; Soccer 2.

Duane, Nancy 27, 124, 154
Footlights 3; Forum Romanum 2; Future Teachers 3, 4; Girls' Choir 4; Red Cross 2.

Dudley, James 20, 27, 92, 141
Boys' Choir 2; Four Year Honor Roll; Lincoln 4; Senior Council 4; Cross Country 1, 2; Track 1, 2, 3.

Duenow, Lynn 27
Swimming 1, 2; Track 2.

Dunn, Caroline 27, 154
Future Teachers 3, 4; Le Circle Francais 1, 2, 3, 4.

Dyson, Kenneth 27
Football 1, 2; Swimming 1, 2.

Dyson, Sue 27
Atalanta 1; Footlights 3; Home Economics Club 2.

—E—

Ehrlich, Jeffrey 27, 122-123
A Cappella Choir 3, 4; Boys' Choir 1, 2; Swimming 1.

Eisenmann, Robert 27, 129, 158
Boys' Camera Club 1, 2, 3, 4, vice-pres. 4; Monogram Club 4; Photo Staff 2, 3, 4, Head of staff 4; Track 2, 3.

Elliot, Linda 27, 190
Dance Demonstration Lead 1, 4; Future Teachers 4; Girls' Choir 3; Junior Red Cross 2; Le Cercle Francais 1, 2; Music Club 1; Red Cross 2, 3; Girls' Quartet 2; Senior Orchesis 4.

Erisman, Edward...20, 27, 141, 150, 151
Burke 4; Four Year Honor Roll; Monogram Club 4; Newton 3, 4; Physical Science Club 3, 4; Projection Staff 1, 2, 3; Soccer 4.

Evans, B. Joan....27, 122-123, 154, 192
A Cappella Choir 4; Atalanta 1, 2, 4; Fr. Science Club 1; Future Teachers 3, 4; Girls' Choir 3; Le Cercle Francais 1, 2, 3.

—F—

Faerber, Robert .....
.....27, 117, 120-121, 159, 180
Concert Band 1, 2, 3, 4; Monogram Club 4; Radio Club 1, 2; Railroad Club 1, 2, 3, 4, pres. 3, 4; Baseball 3, 4, mgr. 3, 4; Soccer 3, 4, mgr. 3, 4; Brass Sextet 4.

Fallon, Susan 20, 27, 140, 143
Footlights 3; Forum Romanum 2; Four Year Honor Roll; Home Economics Club 4; Junior Red Cross 2; S.P.Q.R. 1; Townmeeting 3, 4.

Farrar, Richard 27
Saludos Amigos 1.

Farruggio, S. Frederick 27

Faude, Judith 27, 124, 145
Freundschaftsbund 1, 2, 4; Girls' Choir 3, 4; History Club 2, Sec. 2; Library Assistant 4; Music Club 1, 2, 3, 4.

Fauls, Georgia 27
Biology 3; Junior Homemakers 3, Pres. 3.

Fenley, John 27, 141, 152-153
Biology Club 3, 4, Treas. 4; Burke 4; Forum Romanum 2; Radio Club 3.

Ferguson, Charles 27, 174
Cross Country 1, 2; Soccer 3, 4; Track 1, 2, 3, 4.

Ferington, Linda 27
Dance Demonstration Lead 2; Future Teachers 4.

Ferraro, Louis 27

Fine, Susan....27, 104, 143, 150, 154, 194
Atalanta 1; Biology Club 3; Fr. Science Club 1, vice-pres. 1; Future Teachers 4; Home Economics Club 2, 3, 4, pres. 4; Pep Club Senior Secretary 4; Red Cross 4; Trapeze Staff 3, 4; Career Council 4.

Finegan, Mary 27, 154
Forum Romanum 2; Future Teachers 4; History Club 2; Saludos Amigos 3.

Fiorini, Richard 27

Fischer, Paul 27, 122-123, 174
A Cappella 4; Boys' Choir 1, 2, 3; Monogram Club 2, 3, 4; S.P.Q.R. 1; Football 2, 3, 4, manager. Track 1, 2, 3, 4, manager.

Fish, Mary 27, 143
Home Economics Club 4.

Fisher, David 27, 159
Chess Club 2, 3; Railroad Club 3, 4; Equipment Manager 1, 2, 3.

Flank, Arnold .....
.....27, 98, 122-123, 125, 141, 151
Boys' Choir 2; Boys' Choir Ensemble 2; Chess Club 1, 2, 3; Freundschaftsbund 1, 2; Girls' Club Play Cast 3, 4; Lincoln 4; Minstrel Singers 4; Newton 3, 4; Operetta Cast 4; Safety Council 2, 3, 4; Senior Class Play Cast Lead 4; Football 1, 2; Track 1, 2.

Frankel, Helen .....
.....20, 28, 95, 103, 122-123, 135, 140
A Cappella Choir 4; Atalanta 1, 2; Big Sister 4; Crest Staff 1, 2; Cub Staff 1; Four Year Honor Roll; Freshman Council; Future Teachers 3; Gavel 3, 4; Girls' Choir 2, 3; Girls' Club Council 2, 3, 4; Girls' Club Treasurer 4; History Club 2; Safety Council 3, 4; S.P.Q.R. 1; Tabula Staff 4; Trapeze Staff 3; Swimming Team

(girls') 1; Suburban Girls' Conference **Treasurer 4.**

Freed, Mark 28

Freedman, Nancy 20, 28, 103
Biology Club 2; Four Year Honor Roll; History Club 4; Le Cercle Francais 1; Townmeeting 3, 4.

Freedman, Susan.....28, 103, 130-131
Atalanta 1, 2, 3, 4; Cub Staff 1; Fr. Science Club; Townmeeting 3, 4; Trapeze Staff 2, 3, **4, student manager 4.**

Friedman, Barbara 28
Dance Demonstration Lead 1, 2; Footlights 3; Masqueraders 2.

Fuller, Daniel 28, 158
Boys' Camera Club 4; S.P.Q.R. 1.

Fulmer, James 28

Fulmer, Thomas 28, 174
St. Mel High School 1, 2; Cross Country 3; Track 4.

Fyfe, Diane 28, 95, 103
Future Teachers 4; Girls' Club Corresponding Secretary 4; Junior Red Cross 2; S.P.Q.R. 1.

—G—

Galnick, Vicki 28, 154
Future Teachers 3, 4; Le Cercle Francais 1, 2, 3, 4.

Gardiner, Robert 28

Gardner, Elizabeth .....
.....20, 28, 118-119, 140, 154
Atalanta 1, 2; Footlights 3; Forum Romanum 2; Four Year Honor Roll 4; Future Teachers 4; Gavel 3, 4; Girls' Orchestra 3, 4; Junior Red Cross 1, 2; Symphony Orchestra 3, 4.

Garfinkel, Merle 28
Steinmetz High School 1; Tag Day Committee 4.

Garry, Kenneth 28, 120-121, 134
Concert Band 1, 2, 3, 4; Girls' Club Play Cast 4; Linguapolitan 3, 4, Associate Editor 4; Masqueraders 2, Sgt. at Arms 2; Saludos Amigos 1, 2.

Garson, Janet 20, 28, 96
Conference on International Affairs Comm. 4; Cub Staff 1; Footlights 3; Forum 3, 4; Four Year Honor Roll 4; Future Teachers 3; Girls' Service Committee 2, 3, 4, General Chairman 4; French-American Club 1; Masqueraders 2; Safety Council 2, 3, 4.

Gasper, Diane 20, 28, 118-119, 145
Footlights 3; Forum Romanum 2; Four Year Honor Roll 4; Fr. Science Club 1; Gavel 3; Girls' Orchestra 2, 3, 4; Junior Red Cross 2; Music Club 4; S.P.Q.R. 1; Symphony Orchestra 2, 3, 4.

Geanon, Peter 28
Wrestling 1.

Gehrke, Jo Ann .....
.....28, 120-121, 124, 125, 143, 150
Drum Majorettes 2, 3, 4, Captain 4; Girls' Choir 3, 4; Girls' Choir Ensemble 4; Home Economics Club 4; Red Cross 4; Saludos Amigos 1, 2.

George, Albert....28, 130-131, 166, 182
Freshman Council 1; Freundschaftsbund 3; Monogram Club 4; Trapeze Staff 3, 4, Associate Editor 4; Baseball 1; Soccer 1, 2, 3, 4; Swimming 1, 2; Tennis 2, 3, 4.

Gibbs, Dorothea 28
Biology Club 2; Home Economics Club 2, 3, 4.

Gibbs, Marsha 28, 143
Atalanta 1; Home Economics Club 3, 4.

Gibson, Glenn 28, 120-121, 150
Concert Band 3, 4, Drum Major 4; Physical Science Club 3, 4; Swimming 1, 2, 3.

Giesel, Linda 28, 145
A Cappella Choir 4; Dance Demonstration Lead 1; Footlights 3; Future Teachers 4; Girls' Club Play Cast 3, 4; Masqueraders 2; Music Club 4; Operetta Cast 4; Senior Class Play Cast 4.

Gill, Russell 28, 164
Football 4; Swimming 1; Track 2, 4.

Giuliano, Anna Marie 28
Music Club 1.

Glienke, Phyllis .....
20, 28, 103, 122-123, 140, 187, 188, 191.
A Cappella Choir 3, 4; Atalanta 1, 2, 3, 4; Four Year Honor Roll; Girls' Choir 2; Girls' Ensemble 4; Townmeeting 3, 4, Sgt. at Arms 4; Leaders Class 4.

Glorioso, Charles 28
Girls' Club Play Cast 3; Radio Club 1, 2; Stage Crew 2, 3.

Gneuhs, Gretchen 28
Biology Club 2; Fr. Science Club 1; Girls' Service Committee 3; Home Economics Club 2, 3.

Goldschmidt, Meryl 29, 135, 140
Footlights 3; Forum Romanum 2; Future Teachers 3; Gavel 3, 4, Sgt. at Arms 4; Girls' Conference Committee Chairman 4; Girls' Service Committee 3, 4; Masqueraders 2; S.P.Q.R. 1; Tabula Staff 4.

Good, Nancy .....
.....10, 29, 91, 101, 122-123, 195
A Cappella Choir 4; Big Brothers and Sisters 4; Girls' Choir 3; Girls' Conference Officer 4; Girls' Choir Ensemble 3; Homecoming Court 3, 4, Homecoming Queen 4; Home Economics Club 2, 3; Masqueraders 2; Mixed Ensemble 4; Student Council 4; Cheerleader 2, 3, 4, Captain 4; Junior Council 3.

Gottlieb, Sheldon .....
.....29, 141, 152-153, 168
Biology Club 4; Burke 4; Four Year Honor Roll 4; Monogram Club 3, 4; Cross Country 2, 3, 4; Track 1, 2, 3.

Graham, Robert .....
.....29, 92, 118-119, 141, 162, 174
Burke 4; Freshman Council 1; Monogram Club 3, 4; Safety Council 3; Senior Council 4; Symphony Orchestra 2, 3, 4; Football 1, 2, 3, 4; Track 1, 2, 3, 4.

Grandolfo, Marie .....
.....29, 143, 144, 150, 154
Biology Club 2; Future Teachers 3, 4; History Club 3, 4; Home Economics Club 4; Junior Red Cross 4; Pan American Club 3; Suburban Girls' Conference Committee Chairman 4.

Grayson, David 29
Quigley Preparatory Seminary 1, 2; St. Ignatius 2.

Greene, Darrill 29
Baseball (Mgr.) 1, 2; Equipment Manager 3, 4.

Griffey, Ann 29
Footlights 3; Home Economics Club 1; Masqueraders 2; Pan American Club 3, 4; Saludos Amigos 1, 2.

Grossi, Jerry 29

Grottke, Barbara 29, 144, 154
Atalanta 1; Footlights 3; Future Teachers 4; History Club 4; Junior Red Cross 3; Pan American Club 4; Saludos Amigos 2.

Gruver, David 29
Cub Staff 1; Freundschaftsbund 1, 2, 3; Trapeze Staff 2; Frosh. Orchestra 1; Reserve Orchestra 2, 3, 4.

Gustafson, James 29, 166
Soccer 2, 3, 4.

—H—

Haboush, James 29

Haddad, Mechele 29

Haeger, Thomas...20, 29, 141, 150, 151
Burke 4; Four Year Honor Roll 4; Newton 4; Physical Science Club 4; Cross Country 2; Track 1, 2.

Hagist, Barbara 29, 143, 153
Fr. Science Club 1; Future Teachers 4; Home Economics Club 2, 3, 4; Saludos Amigos 2.

Hallford, Sandra 29

Hallstrom, Joyce 29, 143, 144
Atalanta 1; History Club 4; Home Economics Club 3, 4; Saludos Amigos 1, 2.

Hanlin, Laurel 29
Biology Club 2; Girls' Service Committee 3; Home Economics Club 2, 3.

Hansen, Lois 20, 29, 134, 139, 146
Kemper Hall, Kenosha, Wisc. 1, 2; Forum 3, 4; Four Year Honor Roll 4; Freundschaftsbund 3; Le Cercle Francais 4; Linguapolitan 4; Trapeze Staff 4.

Hansen, Susan 29, 140
Forum Romanum 2; Future Teachers 3; Gavel 4; Girls' Service Committee 4.

Hanson, Helen 29
Footlights 3; Girls' Choir 4; Le Cercle Francais 1, 2; Masqueraders 2; Townmeeting 3, 4.

Hanson, June 29, 132, 147
Crest Staff 2, 3, 4; Footlights 3; Forum 3, 4, vice-pres. 4; Forum Romanum 2; Girls' Club Play Cast 3, 4; Girls' Service Committee 4; Junior Red Cross 1; Masqueraders 2, Sec. 2; S.P.Q.R. 1.

Hanzelon, Robert 29, 180
Monogram Club 3, 4; Baseball 1, 2, 3, 4; Basketball 1, 2, 3; Cross Country 3, 4; Football 1, 2; Gymnastics 4.

Hargett, Hilda 29
Tuley High School 1; History Club 4; Junior Red Cross 2.

Harris, Betty 29, 124, 143, 145
Fr. Science Club 1, Sec. 1; Girls' Choir 3, 4; History Club 3; Home Economics Club, 4; Music Club 1, 4; Saludos Amigos 1.

Harris, Sandra 29, 145, 155
Footlights 3; Le Cercle Francais 2; Music Club 3, 4; Property Crew 4; Red Cross 1.

Hartmann, Robert .....
.....29, 92, 122, 123, 125, 166
A Cappella Choir 3, 4; Baker's Dozen 4; Boys' Choir 2; Boys' Choir Ensemble 2; Lincoln 3, 4; Mixed Ensemble 4; Monogram Club 2, 4; Senior Class Play Cast 4; Senior Council 4; Soccer 2, 3, 4, co-capt. 4; Tennis 1, 2, 3, 4; Track 3, 4; Wrestling 2; Freshman Choir 1.

Hartnett, Judith .....
.....10, 29, 91, 95, 103, 122, 154
A Cappella Choir 3, 4; Atalanta 1;

Conference on International Affairs (Officer) 4; Future Teachers 4; Girls' Choir 2; Girls' Club Council 2, 3, 4; Girls' Conference Committee Chairman 4; Girls' Ensemble 1; Girls' Service Committee 3; Homecoming Court 3, 4; Junior Red Cross 2, 3 pres. 2; Student Council 3, 4; Cheerleader 2.

Hartnett, Michael ..29, 91, 97, 102, 141
Big Brothers and Sisters 4, chairman 4; Burke 3, 4; Conference on International Affairs 4 vice-pres. 4; Freshman Council 1; Student Council 3, 4 vice pres. 4; Basketball 1, 2, 3; Football 1, 2; Track 1, 2; Smoking Council 4; Junior Council 3.

Harvey, Karen 30, 124
Luther High 1; Footlights 3; Fr. Science Club 1; Girls' Choir 3, 4; Home Economics Club 3.

Hatch, Harold 30
Monogram Club 4; Safety Council 2, 3, 4; Soccer 1, 2, 3, 4; Track 1; Wrestling 2.

Hauff, Kenneth 30, 141, 150, 151
Burke 3, 4; Four Year Honor Roll; Fr. Science Club 1; Linguapolitan 3; Newton 3, 4 treas. 3, pres. 4; Physical Science Club 3, 4 vice-pres. 3; Radio Club 2.

Hauger, Barbara 30, 140, 146, 154
Footlights 3; Forum Romanum 2; Future Teachers 4; Gavel 3, 4; Le Cercle Francais 4.

Havell, Frederick 20, 30, 141, 185
Big Brothers and Sisters 4; Chess Club 1, 2, 3; Four Year Honor Roll; Lincoln 3, 4; Monogram Club 4; Newton 3, vice-pres. 3; Cross Country 1, 2, 3, 4; Gymnastics 4; Tennis 1, 2; Track 1, 2; Junior Council 3.

Havemann, Raymond 30

Hawkes, Sandra 30
Footlights 3; Fr. Science Club 1; History Club 2; Home Economics Club 3; Junior Red Cross 1, 2; Saludos Amigos 1.

Hawkins, John 30, 164
Boys' Camera Club 3; Baseball Manager 2; Football 4; Wrestling 3, 4; Equipment Manager 3, 4.

Hayes, Catherine 30
Biology Club 2; Fr. Science Club 1; History Club 2.

Healy, John 30

Heerdt, Kenneth 30, 118, 120
Concert Band 3, 4; Symphony Orchestra 3, 4; Equipment Manager 1.

Herboth, Nancy 30, 54
Biology Club 2; Footlights 3; Future Teachers 4.

Herman, Haleen.....30, 103, 122, 140
A Cappella Choir 4; Atalanta 1; Biology Club 2; Future Teachers 3; Girls' Conference Committee Chairman 4; Junior Red Cross 2; Girls' Service Committee 3; Le Cercle Francais 1; Safety Council 3, 4 exec. comm. 4; Townmeeting 4; Suburban Girls' Conference 4.

Hewitt, Jerry 20, 30, 166
Forum Romanum 2; Four Year Honor Roll; Freshman Council 1; Lincoln 3, 4; Monogram Club 4; Newton 3; Stage Crew 2, 3; Soccer 1, 2, 3, 4; Wrestling 1.

Hildenbrand, Diane 30, 143
Home Economics Club 2, 3, 4.

Hill, Susan 30, 144
Atalanta 1; Footlights 3; History Club 4; Le Cercle Francais 1, 2.

Hillebrand, Patricia 30
Atalanta 1; Home Economics Club 2.

Hiss, Barbara 20, 30, 148
Four Year Honor Roll; Masqueraders 1; Pan America Club 3, 4.

Hoekstra, Jay 30

Holliday, Kenneth 30, 174
Monogram Club 2, 3, 4; Track 1, 2, 3, 4.

Holmes, Sue 30, 118, 140, 143
Atalanta 1; Freundschaftsbund 1, 2; Future Teachers 3; Girls' Orchestra 3, 4; Home Economics Club 2, 3, 4; Library Assistants 4; Symphony Orchestra 3, 4; Townmeeting 4.

Holtz, Richard 30
Basketball 1.

Horan, Thomas 30
History Club 4; Lincoln 4.

Horwich, Martin 30
Boys' Choir 2.

Hosmer, Carol 30, 154
Biology Club 4; Fr. Science Club 1; Future Teachers 4; Junior Red Cross 2; Saludos Amigos 2, 3 treas. 2.

Hough, Ronald 30

Houdek, Roger 30
Boys' Choir 2.

Howell, Betsy 30
Atalanta 1; Future Teachers 3; History Club 3; S.P.Q.R. 1.

Huber, Charles 31, 122, 176
A Cappella Choir 3, 4; Boys' Choir 2; Monogram Club 3, 4; Swimming 1, 2, 3, 4; Track 2.

Hughs, Patricia 31, 143
Home Economics Club 4.

Hunter, Susan .....
....20, 31, 90, 135, 140, 187, 189, 191
Atalanta 1, 3, 4; Cub Staff 1; Four Year Honor Roll; Fr. Science Club 1; Future Teachers 3; Gavel 3, 4 treas. 4; History Club 2; Le Cercle Francais 2, pres. 2; Safety Council 3, 4; Tabula Staff 4, editor-in-chief 4; Trapeze Staff 3; Girls' Tennis Team 2, 3, 4; Junior Council 3; Leader Group 4.

Hutchinson, Glenn 31, 174
Track 1, 2, 3, 4.

Hutchinson, Howard 31, 141, 166
Library Assistants 4; Lincoln 4; Monogram Club 4; Safety Council 4; Soccer 1, 2, 3, 4; Track 1, 2.

Hutner, Richard 31, 162, 174
Steinmetz 1; Monogram Club 4; Football 2, 3, 4; Track 2, 3, 4.

Hyde, Virginia 20, 31, 103, 134, 148
Four Year Honor Roll; Linguapolitan 4 assistant ed. 4; Pan American Club 3, 4, Pres. 4; Saludos Amigos 1, 2.

—I—

Infelise, Patricia 31
Atalanta 1; Biology Club 2; Red Cross 1; Safety Council Committee 4.

Isaacson, Terry .....
.....31, 91, 97, 162, 178, 180
Washington Jr. High, Dubuque, Iowa 1; Dubuque High School, Dubuque, Iowa 2; Big Brothers and Sisters 4; Concert Band 3; C.I.A., president, 4; Monogram Club 3, 4; Student Council 4; Baseball 4; Football 3, 4; Golf 3; Wrestling 3, 4; Junior Council.

Israelstam, Frances .....
.....31, 122-123, 125, 145, 154
A Cappella Choir 4; Biology Club 2; Cub Staff 1; Fr. Science Club 1; Future Teachers 3, 4; Girls' Choir 3; Le Cercle Francais 1, 2, 3, 4; Minstrel Singers 3, 4; Music Club 1, 2, 3, 4, treasurer 3; Trapeze 2.

Iverson, Dennis 31, 134, 151, 159
Burke 4; Forum Romanum 2; Girls' Club Play Cast 4; Linguapolitan 4; Newton 3, 4; Radio Club 1, 2, 3, 4, Vice-Pres. 4.

Iverson, Patricia 31
Biology Club 2; Girls' Camera Club 2, 3.

Iverson, Steven 31, 151, 159
Forum Romanum 2; Newton 3, 4; Radio Club 3, 4 technician 4; S.P.Q.R. 1.

—J—

Jackson, Sandra 31
Fr. Science Club 1; Girls' Camera Club 2, 3 Vice-Pres. 3; Girls' Orchestra 3; Symphony Orchestra 1, 2, 3.

Jaglinski, Carol 31
Forum Romanum 2; Girls' Camera Club 2, 3 Publicity Chairman 2, President 3; S.P.Q.R. 1.

Jansen, Barbara 31
Atalanta 1; Biology Club 2; Fr. Science Club 1; Junior Red Cross 3.

Jarosz, Marilyn 31, 154
Forum 3, 4; Future Teachers 4; Music Club 2; Saludos Amigos 2.

Jenos, Joanne 31, 124, 154
Atalanta 1, 2; Future Teachers 3, 4; Girls' Choir; Le Cercle Francais 1, 2, 3; Music Club 1; Safety Council.

Jepson, Bert 31, 141, 166
Burke 3, 4; Freshman Council, treasurer 1; Monogram Club 4; Senior Class Play Cast 4; Soccer 3, 4; Swimming 1, 2; Track 4; Junior Council.

Johansen, Merry 31, 154
Atalanta 1, 2; Future Teachers 4; Le Cercle Francais 1, 2; Pep Club 4.

Johnson, Howard 31, 176
Monogram Club 4; Physical Science Club 4; Soccer 2, 3, 4; Swimming 2, 3, 4; Track 1, 2, 3.

Johnson, Janet 31, 144, 154
Footlights 3; Future Teachers 4; History Club 4; Junior Red Cross 1; Le Cercle Francais 2; Pep Club 4.

Johnson, Pamela 31
Biology Club 3; Footlights 3; Fr. Science Club 1; Future Teachers 4; Junior Red Cross 3; Le Cercle Francais 1, 2; Library Assistants 4.

Johnson, Sandra 31

Jones, Emroy 31, 122-123, 123, 125
A Cappella Choir 3, 4; Baker's Dozen 4; Boys' Choir 2; Boys' Choir Ensemble 4; Freundschaftsbund 2, 3; Minstrel Singers 4; Mixed Ensemble 4; Operetta Cast 4; Senior Class Play Cast 4; Football 1; Track 1.

Jones, Marilyn 31, 144
Footlights 3; Future Teachers 4; History Club 4; Le Cercle Francais 1, 2.

Jones, Robert 31, 122-123
A Cappella Choir 4; Boys' Choir 2, 3; Football 1.

Julien, Howard 31

Just, Anne 20, 32, 118-119, 135, 140
Atalanta 1; Concert Band 2; Footlights 3; Forum Romanum 2, Pontifex Maxima 2; Four Year Honor Roll; Fr. Science Club 1; Gavel 3, 4, critic 4; Girls' Club Play Cast 3, 4; Girls' Or-

chestra 3, 4; Masqueraders 2; Senior Class Play Cast 4; Symphony Orchestra 3, 4; Tabula, copy editor 4; Trapeze 2, 3; Girls' Swimming Team 2, 3.

—K—

Kaine, Linda 32, 140, 148
Maine Township H.S., Park Ridge, Ill. 1; Girls' Club Play Cast 3; Girls' Service Comm. 4; Masqueraders 2; Pan American Club 4; Saludos Amigos 2; Townmeeting 3, 4.

Kaiser, Carol 32, 92, 103, 143, 144
Gavel 3; History Club 4; Home Economics Club 3, 4; Junior Council 3; Senior Council 4.

Kaiser, John 20, 32, 141, 153, 176
Biology Club 4; Four Year Honor Roll; Lincoln 4; Newton 3; Safety Council 3, 4; Senior Class Play Cast 4; Symphony Orchestra 1, 2, 3; Swimming 1, 2, 4.

Kaiser, Linda .....
.....32, 101, 124, 139, 154, 190
Big Sister 4; Dance Dem. Lead 4; Footlights 3; Forum 3, 4; Future Teachers 3, 4; Girls' Choir 4; Girls' Conf. Recording Sec'y. 4; Girls' Service Comm. 2, 3, 4, Equipment Comm. Chairman 3; Junior Red Cross 1, pres. 1, treas. 1; Le Cercle Francais 1; Masqueraders 2; Pep Club 4; Senior Orchesis 4.

Karch, Donald 32, 141, 159
Burke 4; Radio Club 4; Railroad Club 1.

Katz, Karen 32, 139
Footlights 3; Forum 4; Le Cercle Francais 1; Masqueraders 2; Radio Club 2.

Kawal, Mary 32, 150, 190
Atalanta 1; Forum Romanum 2; Music Club 2; Physical Science Club 4, Sgt. at Arms 4; S.P.Q.R. 1; Girls' Swimming Team 4.

Keegan, Sharon....20, 32, 135, 140, 146
Atalanta 1; Footlights 3; Forum Romanum 2; Four Year Honor Roll; Girls' Club Play Cast 3; Junior Red Cross 1; Le Cercle Francais 4; Masqueraders 2, treas. 2; S.P.Q.R. 1; Tabula Staff 4; Townmeeting 3, 4; Trapeze Staff 2; 3.

Kelly, John 32, 162, 174
Fenwick, Oak Park, Ill. 1, 2; Monogram Club 4; Football 3, 4; Track 4; Wrestling 3, 4, J.V. capt. 4.

Kendall, Benjamin 32
Fr. Science Club 1; Intramural Swimming 1.

Kendall, Bruce 32
Fr. Science Club 1; Football Manager 2.

Kenneavy, Stephen 32, 176
Reserve Band 1, 2; Football 1, 2; Swimming 1, 2, 4; Tennis 1, 4.

Kenny, Dennis 32
Fenwick, Oak Park, Ill. 1, 2; Swimming 3.

Kent, Jean 32, 154, 155
Fr. Science Club 1; Future Teachers 3, 4; Junior Red Cross 1, 2; Le Cercle Francais 3; Property Crew 4.

Kesler, Nancy 32, 98, 140, 190
Atalanta 1, 2, 3, 4, social chairman 3; C.I.A. Officer 4; Footlights 3, v. pres. 3; Girls' Orchestra 2, 3; Masqueraders 2; Safety Council 2, 3, 4; S.P.Q.R. 1; Symphony Orchestra 1, 2; Townmeeting 3, 4; critic 4; Girls' Swimming Team 2, 3, 4; Dance Dem. Lead 2, 4.

Kiesling, Carolyn 32
Freundschaftsbund 1, 2.

Kiley, Joan 32, 154
Future Teachers 3, 4; Girls' Service Comm. 3, 4; Junior Red Cross 1, 2, 3; Le Cercle Francais 1, 2, 3, treas. 3; Pep Club 4.

Kimmel, Kenneth 32
Football 1, 2.

King, Robert .....
.....20, 21, 32, 113, 119, 141
Boys' Camera Club 1, 2, 3, sec'y. 3; Chess Club 1, 2; Four Year Honor Roll; Girls' Club Play Cast 3, 4; Lincoln 3, 4; Photo Staff 2, 3; Stage Crew 1, 2, 3, 4; Symphony Orchestra 3, 4; Poetry Club 3; Commencement Speaker.

Kleidon, Carolyn .....
.....20, 32, 96, 118, 119, 140
Atalanta 1; Footlights 3; Four Year Honor Roll; Girls' Conf. Music Comm. Chairman 4; Girls' Service Comm. 3, 4; Girls' Orchestra 2, 3, 4; Junior Red Cross 2; Symphony Orchestra 1, 2, 3, 4; Townmeeting 3,4.

Klemt, Leslie 32, 121, 162
Concert Band 3, 4; Fr. Science Club 1; History Club 2; Monogram Club 4; Football 1, 3, 4; Track 1; Wrestling 3; Marching Band 2.

Kleronomos, Chris 32, 124
A Cappella Choir; Boys' Choir 1, 2, 4; Physical Science Club 3, 4; Football 1; Gymnastics 4; Track 2.

Klotz, Gretchen 20, 32, 118, 139
Footlights 3; Forum 3, 4; Forum Romanum 2; Four Year Honor Roll; Girls' Camera Club 2, publicity chairman 2; Girls' Orchestra 2, 3, 4; Symphony Orchestra 2, 3, 4; Flute Quartet 3, 4; Poetry Club 2, 3.

Knapps, Richard 32
Football 1; Swimming 1, 2, 3; Track 1.

Koch, Jeffrey 32
Soccer 1, 2; Tennis 1; Track 1.

Koch, Robert 32, 131, 141, 166, 176
Lincoln 4; Monogram Club 4; Senior Class Play Cast 4; Trapeze Staff 2, 4, Feature Ed. 4; Baseball 1, 2; Soccer 1, 2, 3, 4; Swimming 1, 2, 3, 4.

Kohl, Denise 20, 32, 143, 154
Forum Romanum 2; Four Year Honor Roll; Future Teachers 3, 4; Gavel 3; Home Economics Club 4; Junior Red Cross 2.

Kohs, Dianne 33
Biology Club 3; Home Economics Club 1, 2.

Kosson, Jack 33

Kotelman, Robert 33
History Club 4.

Kramer, Penny 33, 154
Future Teachers 4.

Kramp, William .....
.....33, 92, 98, 152, 158, 168, 174
Biology Club 4; Boys' Camera Club 3, 4, treas. 4; Safety Council 1, 2, 3, 4; Senior Council 4; S.P.Q.R.; Track 1, 2, 3, 4.

Kratky, Marcia .....
.....33, 101, 122, 123, 154
A Cappella Choir 3, 4; Big Sister 4; Cub Staff 1; Future Teachers 3, 4; Girls' Choir 2; Girls' Conf. Corres. Sec. 4; Girls' Ensemble 3, 4; Girls' Service Comm. 2, 3, 4; Mixed Ensemble 4; Music Club 1, 2; Safety Council 2, 3, 4.

Krivanek, Marilyn 33, 154
Atalanta 1; Footlights 3; Future Teachers 4.

Kropp, Carol 33, 123, 140
A Cappella Choir 3, 4; Big Sister 4; Girls' Choir 2; Girls' Service Comm. 2, 3, 4; Junior Red Cross 1, pres. 1; Le Cercle Francais 1, 2, 3; Townmeeting 4.

Kuchuris, Paul 33, 162, 174
Library Assistants 4; Monogram Club 3, 4; Baseball 2; Basketball 1, 2, 3; Football 1, 2, 3, 4; Track 3, 4.

Kuehl, Barbara 33
Fr. Science Club 1.

Kuehn, Marshall 33
Monogram Club 3, 4; Equipment Manager 1, 2, 3, 4.

Kuehn, Paul 33, 185
Fr. Science Club 1; Railroad Club 1, 2; Gymnastics 4; Wrestling 3.

Kuhlman, Charles 33, 132, 141
Boys' Camera Club 2, 3; Crest Staff 2, 3, 4; Girls' Club Play Cast 4; History Club 4; Lincoln 4; Physical Science Club 3; Projection Staff 1, 2; Senior Class Play Cast 4; Stamp Club 1, sec. 1; Cross Country 2; Track 1, 2, 3.

Kuhrt, Carole 33, 143, 154
York Community H. S., Elmhurst, Ill. 2; Cub Staff 1; Footlights 3; Future Teachers 4; Home Economics Club 4; Junior Red Cross 1; Saludos Amigos 1.

Kuzara, Sandra 33
Girls' Camera Club 3, 4, treas. 3, pres. 4.

—L—

Lacey, Emerson 33

Ladd, Robert 33, 141, 183
Boys' Choir 2; Boys' Conference Officer 4, vice-pres. 4; Burke 3, 4; Crest Staff 1; Freshman Council 1, pres. 1; Senior Class Play 4; Student Council 1, 2, 3; Baseball 1, 2; Basketball 1, 2; Football 1, 2, 3; Golf 3, 4; Junior Council 3.

Lafferty, Robert 33

Laird, Hubert (Buck) 33, 118
Jinks Jr. High School, Panama City, Florida 1; Aiken High School, Aiken, South Carolina 2, 3; Senior Class Play 4; Symphony Orchestra 4.

Lamkey, Nancy 33, 118
Girls' Orchestra 3, 4; History Club 3; Music Club 1; Saludos Amigos 2; Symphony Orchestra 1, 2, 3, 4.

Landsman, Stephen 33, 176
Concert Band 1, 2, 3; Concert Soloist 3; Monogram Club; Baseball 1, 2, 4; Swimming 1, 2, 3, 4.

Lane, Robert 33, 166
San Marino High School, San Marino, California 1; Glenbard High School, Glen Ellyn, Illinois, 1, 2; Scots College, Sydney, Australia, 2, 3; Monogram Club 4; Soccer 4.

Lang, Joan 33, 143, 154
Future Teachers 4; Home Economics Club 4.

Langdon, Michel 33, 153, 155
Steinmetz High School, Chicago 1; Biology Club 4; Girls' Camera Club 4; Property Crew 4; Synchronized Swimming 3, 4; Swimming Team 4.

La Rocque, Donald 33, 141, 180
Big Brothers and Sisters 4, vice-pres. 4; Burke 3, 4; Monogram Club 4; Basketball 1, 2, 3, 4, captain 3; Football 1, 2, 3; Track 1.

Lauber, George 33, 159
Chess Club 1, 2, 3, 4, vice-pres. 3, pres. 4.

Lauria, Larry 33, 150
Fr. Science Club 1; Physical Science Club 3, 4; Saludos Amigos 1, 2; Trapeze Staff 4.

Law, Harry 33, 159
Chess Club 1, 2, 3, 4, Sgt. at Arms 4.

Lazzara, Marlene 34, 154
Future Teachers 4.

Leahy, Mary Beth 34
Biology Club 2; Forum Romanum 2; Fr. Science Club 1.

Le Jeune, Suzanne 34
Biology Club 3; Footlights 3; Girls' Camera Club 3; Junior Red Cross 1.

Leland, Robert 34, 122, 123, 150
A Cappella Choir 3, 4; Biology Club 3; Boys' Choir 2; Forum Romanum 2; Freshman Council 1; Mixed Ensemble 2, 3, 4; Physical Science Club 4; S.P.Q.R. 1.

Lemons, Charles 34
Tennis 1, 2; Wrestling 2.

Leontios, Jean....34, 118, 124, 145, 154
Concert Soloist 4; Future Teachers 3, 4; Girls' Choir 3, 4; History Club 2; Music Club 1, 2, 3, 4, treas. 2; Pan American Club 3; String Quintet 4; Symphony Orchestra 4.

Letton, Val 34, 182
Monogram Club 3, 4.

Lieb, James 34, 120
Concert Band 2, 3, 4; Railroad Club 1, 2, 3.

Lieberson, Betty 34, 148, 154
Biology Club 2; Fr. Science Club 1; Future Teachers 3; History Club 2, 3; Saludos Amigos 3, 4.

Lind, Paul .....
..34, 92, 118, 119, 129, 141, 158, 174
Boys' Camera Club 1, 2, 3, 4, vice-pres. 3, pres. 4; Burke 3, 4; Concert Soloist 3, 4; Four Year Honor Roll; Monogram Club 3, 4; Photo Staff 2, 3, 4; Radio Club 1, 2, 3; Senior Council 4; Symphony Orchestra 1, 2, 3, 4; Track 1, 2, 3, 4.

Lindberg, Karen.....34, 190
Concert Band 2, 3; Dance Demonstration Lead 4; Fr. Science Club 1; Gavel 4; Junior Red Cross 2; Le Cercle Francais 1; Library Assistants 4; Masqueraders 2; Safety Council 4.

Lindberg, Nancy .....
..... 34, 103, 140, 143, 188
Biology Club 3; Fr. Science Club 1; Future Teachers 3; Girls' Service Committee 3; Home Economics Club 4; Saludos Amigos 1, 2; Townmeeting 4; Suburban Girls' Conference Committee Chairman 4.

Liska, Jeanne.....34, 143
Future Teachers 4; Home Economics 4; Library Assistants 4; Saludos Amigos 1.

Liveris, Theodora 34

Lofton, Gail 34
Austin High School, Chicago 1.

Lossau, Barbara 34
Girls' Camera Club 3, 4; Saludos Amigos 1, 2.

Lostumo, Joyce.....34 143
Atalanta 1; Biology Club 2; Fr. Science Club 1; Home Economics Club 2, 3, 4.

Lovig, Linda..34, 117, 122, 123, 125, 154
A Cappella Choir 3, 4; Christmas Concert Soloist 4; Footlights 3; Future Teachers 3, 4; Girls' Choir 2; Girls' Ensemble 3, 4; Junior Red Cross 2; Minstrel Singers 4; Mixed Ensemble 4; Music Club 1, 2; Operetta Cast 3, 4.

Lowman, Frank 34

Lund, David.....34, 168, 174
Niles Twp. High School, Skokie, Illinois 1, 2; Monogram Club 3, 4; Cross Country 3, 4; Track 3, 4.

Lunde, Karen .....
.....10, 20, 34, 91, 123, 153, 190
A Cappella Choir 3, 4; Atalanta 1, 4; Biology Club 4; CIA co-chairman 4; Footlights 3; Forum Romanum 2; Four Year Honor Roll; Freshman Council 1; Future Teachers 4; Gavel 3, 4; Girls' Choir 2; Homecoming Court 3, 4; Masqueraders 2; SPQR 1, praetor 1; Student Council 1, 2, 3, 4; Swimming Team 1, 3, 4; Cheerleader 2; Junior Council 3; Synchronized Swimming 3.

Lundt, Gay 34
Atalanta 1; Biology Club 2; Fr. Science Club 1; History Club 3.

Lyon, Joseph.....34, 166
Fenwick High School 1; Monogram Club 4; Soccer 3, 4; Track 2, 3, 4.

—M—

MacKellar, Clyde..... 34, 146
Le Cercle Francais 4; Cross Country 2, 3, 4; Track 1, 2.

Macken, Catherine.....34, 143, 154
Biology Club 2; Future Teachers 4; Home Economics Club 2, 4; S.P.Q.R. 1.

Mackey, Carla..... 34, 143
Biology Club 3; Girls' Camera Club 3; Home Economics Club 4; Saludos Amigos 2; Girls' Conference Key-Girl.

Mader, Robert .....
....34, 92, 97, 101, 104, 135, 141, 162
Big Brothers and Sisters 4; Boys' Conference 4, committee chairman 4; Burke 4, sgt. at arms 4; Monogram Club 3, 4, sgt. at arms 4; Senior Council 4; Tabula staff 4; Trapeze staff 3; Football 1, 2, 3, 4; Swimming team 1, 2; Track 3, 4; Junior Council 3; Careers' Council 4, chairman 4; Smoking Council 4; Synchronized Swimming Show 4.

Madsen, Cary.....34, 162, 174
Conference on International Affairs 4, chairman 4; Monogram Club 3, 4; Football 1, 2, 3, 4; Swimming team 1; Track 1, 2, 3, 4.

Madsen, Terry.....35, 162, 174
Conference on International Affairs 4, chairman 4; Monogram Club 3, 4, secretary 4; Football 1, 2, 3, 4, co-captain 2; Swimming team 1; Track 1, 2, 3, 4; Junior Council 3.

Magliochetti, Joseph 35
Football 1, 2; Track 1, 2.

Maione, Yolanda..21, 35, 103, 140, 190
Atalanta 1, 2, 3; Big Brothers and Sisters 4; Concert Band 2, 3; Four Year Honor Roll; Masqueraders 2; Safety Council 1, 2, 3, 4; Senior Class Play; S.P.Q.R. 1; Townmeeting 3, 4, president 4; Senior Orchesis 4; Library Assistants 4.

Malone, James 35

Malone, Joseph.....35, 178
Monogram Club 2, 3, 4; Cross Country 1, 2, 3; Track 1; Wrestling 2, 3, 4.

Maloney, Terrence 35
Fenwick high school, Oak Park, Ill. 1, 2, 3.

Mancione, Leonard 35
Fenwick High School, Oak Park, Ill. 1, 2, 3.

Mann, Judith.....35, 122-123, 144, 145
A Cappella Choir 3, 4; Cub staff 1; Footlights 3; Forum Romanum 2; Girls' Choir 2; Girls' Choir Ensemble 2; History club 4; Minstrel Singers 4; Music club 1, 2, 3, 4, secretary 2, 3; Operetta Cast 4; Trapeze 2.

Mansur, David.....35, 122-23, 174
A Cappella 3, 4; Boys' Choir 2; Monogram club 4; Football 1, 2; Track 1, 2, 4.

Manteuffel, Karen.....35, 144
Footlights 3; History club 4; Saludos Amigos 1, 2.

Marema, Carolyn 35
Timothy Christian high school, Chicago, Ill. 1; Home Economics club 4; Saludos Amigos 2, 3.

Marks, Mary Ann..... 35
Freundschaftsbund 1, 2; Home Economics club 4; Symphony Orchestra 2.

Marschalk, Linda..35, 95, 103, 139, 150
Forum 3, 4; Freshman Council; Girls Club Council 2, 3, 4; Pan American club 3; Red Cross 3, 4, secretary 4; Saludos Amigos 2, president 2; Senior Class Play Cast; Student Council 3.

Marshall, Jeannette 35
Junior Red Cross 1, 2, 3, president 3.

Martin, John.....20, 35, 134, 141
Biology club 2; Burke 4; Four Year Honor Roll; Linguapolitan 4; Trapeze staff 2; Equipment Manager 1; Poetry club 1, 2.

Martin, William.....35, 134, 141, 144
Girls' Club Play Cast 3; History club 4, cors. sec. 4; Linguapolitan 4; Lincoln 3, 4; Physical Science club 3; Safety Council 1; Football 1, 2; Track 1; Wrestling 2, 4.

Marvich, Jack 35
Wrestling 2.

Massi, Phyllis 35
Junior Red Cross 2.

Mathews, Karlotta..21, 35, 134, 135, 139
Footlights 3; Forum 3, 4, secretary 4; Forum Romanum 2; Four Year Honor Roll; Girls' Club Play Cast 3; Linguapolitan 2, 3, 4; Masqueraders 2; Mu-

sic club 1; Senior Class Play Cast; S.P.Q.R. 1; Tabula staff 4, layout editor 4; Trapeze 1, 2, 3; Girls' Club Play 4, prompter 4.

Matthiesen, Linda 21, 35, 132, 143, 148, 154, 189
Atalanta 1, 2, 3, 4; Crest 2, 3, 4; Footlights 3; Four Year Honor Roll; Future Teachers 3, 4; Home Economics club 4; Pan American club 4; Saludos Amigos 1, 2; Girls' Swimming team 2, 3; Girls' Tennis team 2, 3, 4; Swimming Show 3.

McCall, Mary.....35, 103
Horace Mann Jr. High School, Miami, Florida 1; Thomas Jefferson High School, Dallas, Texas 2, 3; Suburban Girls' Conference 4; Le Cercle Francais 4.

McClure, James.....35, 130-31
Forum Romanum 2; Fr. Science club 1; History club 2; Safety Council 2; Symphony Orchestra 3, 4; Trapeze staff 2, 3, 4, editor-in-chief 4.

McCollum, Marcia.....35, 144, 154
Dance Demonstration Lead 4; Future Teachers 4; Girls' Choir 4; History club 4; Junior Red Cross 2; S.P.Q.R. 1.

McConnell, Marcia 35
Atalanta 4; Fr. Science club; Future Teachers 4; Girls' Volleyball team 3, manager 4.

McDonald, Kathleen..... 35, 139, 154
Siena High School, Chicago, Ill. 1; Atalanta 2; Biology club 2, secretary 2; Footlights 3; Forum 4; Fr. Science club; Future Teachers 4; Girls' Swimming team 2; Synchronized Swimming Show 2, 3.

McGurn, Thomas 35
Cub staff 1; Basketball 3.

McHugh, Kathleen 35
Biology club 2, president 2; Footlights 3; Fr. Science club; Future Teachers 3; Library Assistants 3, 4; Physical club 3; S.P.Q.R. 1.

McJilton, Diantha... 35, 140, 151, 187
Forum Romanum 2, praetor 2; Girls' Service Committee 2; Junior Red Cross 2; Newton 3, 4; S.P.Q.R. 1; Townmeeting 3, 4, vice-pres. 4; Junior Prom Decorations Committee 3.

McMahon, Kathleen 36, 143, 154
Future Teachers 4; Home Economics club 4; Junior Red Cross 1, 2; Le Cercle Francais 1, 2; Junior Prom Decorations Committee 3.

McManus, Judith 36
Biology club 2; Fr. Science club 1; Home Economics club 3; Junior Red Cross 2.

McMenamin, Mary Anne...36, 140, 146
Georgetown Visitation Prep School, Washington, D.C. 3; Atalanta 1, 2; Gavel 3, 4; Girls' Service Committee 3; Le Cercle Francais 4; Masqueraders 2; S.P.Q.R. 1.

McNeill, Marcia..... 36, 139, 146, 154
Atalanta 1, 2; Conference on International Affairs 4, chairman 4; Cub staff 1; Footlights 3; Forum 3, 4, pres. 4; Forum Romanum 2, tribune 2; Freshman Council; Future Teachers 4; Le Cercle Francais 4; Masqueraders 2, treasurer 2; S.P.Q.R. 1; Girls' Swimming team 1, 2, 3, 4; Synchronized Swimming Show 3, 4; Junior Council; Junior Prom Decorations Committee 3, co-chairman 3.

McVitty, Patricia .....
....10, 21, 36, 92, 140, 148, 154, 191
Atalanta 1, 2; Crest staff 1; Four Year Honor Roll; Freshman Council; Future Teachers 4; Gavel 3, 4; Girls' Club Council 1; Girls' Club Conference 4, chairman 4; Homecoming Court 3, 4; Masqueraders 2; Pan American club 3, 4; Saludos Amigos 1, 2; Senior Council 1, 2, 3; Girls' Swimming team 1, 2, 3; Junior Council.

Meadows, Patricia....36, 144, 148, 191
Fr. Science club; History 3, 4; Pan American club 4; Saludos Amigos 2; Girls' Swimming team 1, 2.

Mellen, Roberta 36
Clarinet Quartet 1; Concert Band 2, 3; Girls' Service Committee 3, 4; Junior Red Cross 2; Masqueraders 2; S.P.Q.R. 1; Freshman Band.

Menard, Doris 36
Biology club 3; Forum Romanum 2; Future Teachers 4; History club 2; Library Assistants 4.

Merker, Rosemary.....36, 154
Footlights 3; Future Teachers 4; Le Cercle Francais 1.

Meyer, Jeanne .....
....36, 101, 140, 143, 187, 188, 191
Atalanta 1; Gavel 3, 4; Girls' Choir 3; Girls' Conference 4, treas. 4; Girls' Service Committee 3, 4; Home Economics club 2, 3, 4, treas. 3; Le Cercle Francais 1; Masqueraders 2; Leaders Class 4; May Breakfast Chairman 3.

Meyers, William..... 21, 36
Four Year Honor Roll; Freundschaftsbund 1, 2, 3; Linguapolitan 2, 3; Radio club 1; National Merit Finalist 4.

Meyerson, Melody .....
.....36, 122, 125, 145, 148
A Cappella 3, 4; Footlights 3; Four Year Honor Roll; Fr. Science club; Future Teachers 3; Girls' Choir 2; Girls' Choir Ensemble 2; Girls' Ensemble 3, 4; Masqueraders 2; Minstrel Singers 4; Music club 4, pres. 4; Operetta Cast 3, 4; Pan American club 4, treas. 4; Saludos Amigos 1, vice-pres. 1; Senior Class Play Cast; Townmeeting 3; Freshman Girls' Ensemble.

Michaels, Fred 36

Millen, Hugh.....36, 113
Girls' Club Cast 3, 4; Senior Class Play Cast; Stage Crew 3, 4; Boys' Tennis team 1.

Miller, Sandra E.....36, 143
Atalanta 1; Home Economics club 2, 3, 4; Junior Red Cross 3; Masqueraders 2; Footlights 3; Saludos Amigos 1, 2.

Miller, Sandra J.....36
Future Teachers 3; Home Economics club 1; Safety Council 4.

Mitchell, James 36
Football 1.

Moffatt, Judith.....21, 36, 134, 148
Four Year Honor Roll; Girls' Chorus 1; Linguapolitan 4; Pan American club 4; Saludos Amigos 1, 2; Careers Conference Committee 3; Oak Park Delegate to Illini Girls State.

Moller, Mona... .....36, 191
Girls' Camera Club 3, 4, vice-pres. 3, sec. 4; Saludos Amigos 1, 2; Leaders Class 4.

Moltzan, Herbert 36
Concordia College, Milwaukee, Wis. 1.

Moore, Robert 36
Concert Band 2; Newton 3; Basketball manager 1, 2; Soccer 1, 2, 3, 4; Boys' Tennis team manager 1, 2, 3.

Moran, Dennis 36
Fenwick High School, Oak Park, Ill. 1, 2, 3.

Morawetz, Thomas..19, 21, 36, 132, 141
Big Brothers and Sisters 4; Commencement Speaker 4; Crest staff 2, 3, 4; Forum Romanum 2, tribune 2; Four Year Honor Roll; Fr. Science club; Lincoln 3, 4, vice-pres. 4; Newton 3; Scholarship Cup Winner 4; Poetry club 2, 3.

Morgan, Patricia.....36, 148
Junior Red Cross 1, 2, treas. 2; Pan American club 4; Saludos Amigos 1, 2; Townmeeting 3, 4.

Murphy, Joseph 36
Fenwick High School, Oak Park, Ill. 1, 2.

Murray, Nan.....36, 144, 154
Footlights 3; Future Teachers 4; History club 4, vice-pres. 4; Home Economics club 2; Junior Red Cross 2; Library Assistants 4; Pep Club Officer 4.

Muscarella, Peter 36

—N—

Nagy, Nancy 36
Future Teachers 3, 4; Junior Red Cross 1, 2; Saludos Amigos 1.

Nave, Kathryn.....36, 122, 140
A Cappella Choir 4; Girls' Choir 2, 3; Junior Red Cross 1, 2; Saludos Amigos 1, 2; Townmeeting 3, 4, rec. sec. 4.

Neims, Carol.....21, 37, 103, 139, 154
Big & Little Sister Party Chr. 4; Cub Staff 1; Footlights 3, pres. 3; Forum 3, 4; Four Year Honor Roll; Future Teachers 3, 4; Girls' Service Committee 1, 2, 3, 4; Le Cercle Francais 1, 2, 4, sec. 2; Junior Council 3; Junior Girls' Party Chr. 3; Masqueraders 2, pres. 2.

Nellis, Donna 37
Atalanta 1; Biology Club 2.

Nelson, Cynthia.....37, 95, 103, 143
Atalanta 1; Biology Club 2; Fr. Science Club 1; Future Teachers 3, 4; Girls' Club Council 3, 4; Home Economics Club 2, 3, 4; Suburban Girls' Conference 4, luncheon chr. 4.

Nelson, David.....21, 37, 98, 141, 144
Four Year Honor Roll; Fr. Science Club 1; History Club 4; Lincoln 4; Newton 3; Pan American Club 3; Safety Council 1, 2, 3, 4, bike com. sec. 4; Saludos Amigos 1; Wrestling 1, 2.

Nelson, Kenneth 37
Football 1, 2, 3; Track 1, 2, 3.

Nelson, Nancy .....
.....21, 37, 92, 101, 140, 189, 191
Atalanta 1, 2, 3, 4, sec. 2, treas. 3; Four Year Honor Roll; Gavel 3, 4; Girls' Choir 2; Girls' Conference 4, vice pres. 4; Senior Council 4; Swimming Team (girls') 1, 2; Synchronized Swimming 3, 4; Tennis Team (girls') 2, 3, 4, capt. 3, 4.

Newell, Cindy.....37, 143
York Community High School, Elmhurst, Ill. 1; Girls' Conference 3, 4, Key Girl 3, 4; Home Economics Club 4.

Newman, Mark.....37, 98
Safety Council 1, 2, 3, 4, signs chr. 4; Junior Council 3; Soccer mgr. 1; Swimming (boys') 1, 2, 3.

Newman, Richard 37

Nicholas, Elyssa .....
.....37, 139, 146, 188, 191, 191
Atalanta 2; Festival Chorus 1, 2; Forum 3, 4, sgt. at arms 4; Fr. Science Club 1; Future Teachers 3; Girls' Choir 3; Girls' Conference Committee 1, 3, 4; Girls' Service Committee 2, 3, 4; Junior Prom Bids Committee 3; Leader Group 4; Le Cercle Francais 1, 2, 3, 4, treas. 4; Suburban Girls' Conference Committee 4.

Nichols, James .....
....21, 37, 98, 101, 113, 118, 119, 141
Boys' Conference Treasurer 4; Burke 3, 4; Concert Soloist 4; Four Year Honor Roll; Girls' Club Play Cast 3; Newton 3; Safety Council 3, 4, bike comm. chr. 4; Senior Class Play Cast 1; Stage Crew 1, 2, 3, 4, chr. 3, 4; Symphony Orchestra 1, 2, 3, 4; Cross Country 1; Track 1.

Nichols, Paul 37
Railroad Club 2.

Nichols, Pierre.....37, 155
Property Crew 4.

Nicholson, Elsa.....37, 124, 143
Barbershop Quartet 2, 3; Biology Club 2; Festival Chorus 1, 2; Footlights 3; Girls' Conference Committee 3, 4; Girls' Choir 3, 4; Home Economics Club 3, 4; Pep Club 3; Safety Council 4.

Nordling, Clifford.....37, 118, 119
String Quartet 4; Symphony Orchestra 1, 2, 3, 4.

Nortell, Sharon.....37, 124, 143, 154
Biology Club 2, vice pres. 2; Dance Demonstration 1; Footlights 3; Fr. Science Club 1, vice pres. 1; Future Teachers 4; Girls' Choir 4; Home Economics Club 4.

Noth, John.....37, 162, 171

Novak, Charles.....37, 150
Fr. Science Club 1, treas. 1; Freundschaftsbund 1; History Club 3; Monogram Club 4; Physical Science Club 4, treas. 4; Safety Council 1, 2, 3, 4; Football 1, 2; Wrestling 1, 2, 3, 4.

Novak, Thomas.....37, 150, 185
Fr. Science Club 1, comm. chr. 1; Freundschaftsbund 1, 2; History Club 3; Physical Science Club 4, vice pres. 4; Senior Class Play Cast 4; Football 1, 2; Gymnastics 4; Track 2, 3.

Nydam, Robert.....37, 120, 121
Concert Band 1, 2, 3, 4; Track 1, 2, 3; Equipment Mgr. 1.

—O—

O'Brien, Judy.....37, 154
Atalanta 1; Future Teachers 4; Junior Red Cross 2; Le Cercle Francais 2.

O'Brien, Linda.....21, 37, 151
Austin High School, Chicago, first sem. 1; Footlights 3; Girls' Camera Club 4, pres. 4; Masqueraders 2; Newton 4, critic 4.

O'Connor, Carolynn.....37, 143
Home Economics Club 2, 3, 4.

O'Leary, Maureen 37
Biology Club 2; Dance Demonstration Lead 2; Fr. Science Club 1; Junior Red Cross 2.

Olsen, Janet.....37, 122, 123
A Cappella Choir 4; Forum Romanum 2; Future Teachers 3; Girls' Service Committee 4; S.P.Q.R. 1.

Olsen, William.....37, 176
Swimming 1, 2, 3, 4.

Olson, Donald....37, 91, 101, 171, 180
Big Brothers and Sisters 4; Boys' Choir 2; Boys' Conference 4; Conference on International Affairs 4; Freshman Council 1; Junior Council 3; Monogram Club 3, 4; Student Council 1, 2, 3, 4, pres. 4; Smoking Council 3, 4; Baseball 1, 2, 3, 4; Basketball 1, 2, 3, 4; Football 1.

Olson, Margaret.....37, 103, 154
Biology Club 2; Future Teachers 3, 4; Home Economics Club 4; Library Assistant 4.

Oppenheimer, James 38, 164, 183
Football 1, 2, 4; Golf 4; Soccer 3; Wrestling 1, 2, 3.

Oppenheimer, Judy.....38, 146, 154
Atalanta 1; Biology Club 3, sec. 3; Footlights 3; Fr. Science Club 1; Future Teachers 4; Junior Red Cross 2; Le Cercle Francais 1, 2, 4; Red Cross 2.

Oscarson, David.....38, 166
Monogram Club 4; Safety Council 1, 2, 3, 4; Football 1, 2; Soccer 4; Track 1, 2, 4.

Otzko, Linda 38
Fr. Science Club 1; Saludos Amigos 1, 2.

Ovelmen, Gary 38

—P—

Pacenti, Richard 38

Palmer, Paul 38

Palmieri, Kathryn 38
Leyden Community High School, Franklin Park, Ill. 1, 2.

Palumbo, Carl 38
Track 1, 2, 3.

Panebianco, Marlene.... .. 38, 154
Austin High School, Chicago 1; Future Teachers 4.

Pantaze, Bonnie.....38, 154
Future Teachers 4; History Club 4; Junior Prom Committee 3; Pep Club 4; Physical Science Club 3.

Panzarella, Anthony 38
Track 1.

Pappas, Edoxia 38
Biology Club 3; Library Assistant 4; Saludos Amigos 2.

Pascolla, Victor 38
Football 1, 2; Track 2.

Patera, Robert.....38, 174
Freshman Council 1; Trapeze Staff 2; Baseball 1; Football 1, 2; Soccer 3, 4; Tennis 2; Track 1, 2, 4.

Pattyn, Sandra.....38, 143, 154
Future Teachers 3, 4; Home Economics Club 2, 3, 4; Le Cercle Francais 2.

Peck, George
Trinity School, 139 W. 91st St., New York 24, N.Y.

Peiffer, Carole.....38, 139
Atalanta 1; Forum 3, 4; Forum Romanum 2; Junior Red Cross 2; Senior Orchesis 4; S.P.Q.R. 1.

Penn, Thalia.....38, 122, 123
A Cappella Choir 3, 4; Footlights 3; Freshman Council 1; Gavel 3, 4; Girls' Choir 2; Girls' Choir Ensemble 2; Girls' Conference Soloist 3; Girls' Ensemble 3, 4; Junior Council 3; Le Cercle Francais 1, 2; Masqueraders 2; Operetta Cast 3, 4; Suburban Girls' Conference 4, program chr. 4.

Perivolidis, Arthur .....
21, 38, 92, 98, 135, 141, 166, 171, 180
Forum Romanum 2, Licter 2; Four Year Honor Roll; Lincoln 3, 4, sec. 4; Monogram Club 4; Safety Council 1, 2, 3, 4, driving chr. 4; Senior Council 4; Tabula Staff 4; Baseball 1, 3, 4, mgr. 3; Basketball 2, 3, 4, mgr. 2, 3, 4; Soccer 3, 4; Equipment Mgr. 2.

Perkins, Diane.....38, 143, 144, 154
Future Teachers 4; History Club 4; Home Economics Club 4; Junior Red Cross 1, 2; Pep Club 3, 4; Saludos Amigos 1, 2; Swimming Team 3.

Perl, Barbara.....38, 136, 143
Future Teachers 4; Home Economics Club 4; Pep Club 4; Tabula Publishing Board 3, 4.

Perry, Carol.....38, 143
Biology Club 2; Fr. Science Club 1; Home Economics Club 3, 4; S.P.Q.R. 1.

Peters, Janet.....21, 38, 154
Four Year Honor Roll; Fr. Science Club 1; Future Teachers 3, 4; Le Cercle Francais 2, 3.

Pfohl, Charline.....38, 124
Fr. Science Club 1; Girls' Choir 3, 4; Junior Red Cross 1; Property Crew 2, 3.

Philip, Gordon.....38, 150
Fr. Science Club 1; Freundschaftsbund 3; Physical Science Club 4.

Phillips, Constance.....38, 140
Cub Staff 1; Girls' Service Committee 4; Junior Red Cross 1, 3; Masqueraders 2; Senior Orchesis 4; S.P.Q.R. 1; Townmeeting 3, 4, cor. sec. 4.

Phillips, Noel 38
Biology Club 2; Fr. Science Club 1.

Pickett, David.....38
Boys' Choir 2, 3; Wrestling 2, mgr. 2.

Pierotti, Roland.....39

Pilgrim, Jane.....39, 122, 122-123
A Cappella Choir 3, 4; Atalanta 1; Gavel 3, 4; Girls' Choir 2; Girls' Choir Ensemble 2; Girls' Ensemble 3, 4; Pep Club 4; S.P.Q.R. 1; Synchronized Swimming 3, 4.

Piper, Kenneth.....39, 176
Monogram Club 3, 4; Swimming 1, 2, 3, 4.

Pitz, Arthur.....39, 159
Congdon Campus School, Potsdam, New York, 1; Potsdam Central High School, Potsdam, New York, 2, 3; Chess Club 4.

Plagge, Susan 39
Atalanta 1, 2; Four Year Honor Roll;

Fr. Science Club 1; Junior Red Cross 2; attended school in Saigon, Viet Nam 3, 4.

Planicka, Richard 39

Polkow, M. Susan.....39
Forum Romanum 2.

Pollock, M. Jean.....
.....21, 39, 95, 103, 139, 143
Atalanta 1; Forum 3, 4; Four Year Honor Roll; Future Teachers 3; Girls' Club Council 3; Girls' Club Officer 4, pres. 4; Home Economics Club 2, 3, 4, Key Girl 3; Junior Council 3; Music Club 1; Saludos Amigos 2; Suburban Girls' Conference 4, pres. 4.

Pomillo, Linda.....39, 122-123, 140
A Cappella Choir 4; Footlights 3; Forum Romanum 2; Girls' Choir 3; Girls' Choir Ensemble 3; Townmeeting 3, 4.

Post, Jo Ann.....39, 143
Biology Club 2; Fr. Science Club 1; History Club 2; Home Economics Club 2, 3, 4.

Powell, David.....39, 141
North High School, Worcester, Massachusetts 1; Lincoln 3, 4.

Powers, James 39
Tuley High School and Marshall High School, Chicago 1; Marshall High School, Chicago 2; Football 3.

Prell, Carol 39
Biology Club 2; Fr. Science Club 1; Home Economics Club 3; Junior Red Cross 2.

Pritchert, Patricia.....39, 124
C.I.A. ticket agent 4; Girls' Camera Club 2, 3, treas. 3; Girls' Choir 4; Home Economics Club 4; Junior Red Cross 1, 2; Freshman-Sophomore Music Club 1; Pep Club 4.

Pusateri, Ronald.....39, 162, 180
Monogram Club 4; Baseball 1, 2; Football 2, 3, 4; Track 2, 3, 4.

—Q—

Quinlan, Vernice ... .39
Home Economics Club 1, 4.

—R—

Raisch, Rita.....21, 39, 154
Biology 2, 3; Cub Staff 1; Footlights 3; Four Year Honor Roll; Freshman Council 1; Freshman Science Club 1; Future Teachers 4; Girls' Choir 2; Freshman-Sophomore Music Club 1, 2; Poetry Club 2, 3; S.P.Q.R. 1.

Rankin, Mackenzie 39
Safety Council 2, 3, 4; S.P.Q.R. 1; Wrestling 1.

Raymond, Linda.....39, 140, 190, 154
Biology Club 4; Dance Demonstration Lead 3; Footlights 3, sgt. at arms 3; Future Teachers 3, 4; Gavel 3, 4, pres. 4; Girls' Club Play Cast 4; Girls' Service Committee 4; Junior Red Cross 2; Masqueraders 2; Senior Class Play Cast 4.

Ream, Claudia.....39, 154
Atalanta 1; Biology Club 2; Dance Demonstration Lead 2, 3, 4; Footlights 3; Future Teachers 4; Home Economics Club 3; Junior Red Cross 2.

Reckamp, Ralph 39
Fr. Science Club 1; S.P.Q.R. 1; Cross Country 3.

Reckles, Lawrence.....39, 141, 152-153
Biology 3, 4, treas. 3, pres. 4; Boys' Choir 2; Boys' Choir Ensemble 2; Burke 4; Masqueraders 2, vice pres. 2; Safety Council 2; Stage Crew 2; Football 1; Tennis (boys') 1, 2.

Reedy, Leo.....39, 164, 174
Baseball 2; Football 1, 2, 3, 4; Track 1, 2, 3, 4.

Rehfeldt, Sandra 39
Atalanta 1, 2, 3; Future Teachers 3; Home Economics Club 1, 2, 3.

Resnick, Cecily....39, 118-119, 145, 135
Girls' Clarinet Quartet 3, 4; Cub Staff 1; Four Year Honor Roll; Freundschaftsbund 1, 2; Girls' Orchestra 3, 4; Music Club (Freshman-Sophomore or Junior-Senior) 1, 2, 3, 4; Symphony Orchestra 1, 2, 3, 4; Tabula Staff 4, Music editor 4; Townmeeting 3; Trapeze Staff 1, 2.

Rett, Nancy 21, 39, 140, 187, 192, 189, 191, 188, 191
Atalanta 3, 4; Four Year Honor Roll; Girls' Orchestra 3; Junior Red Cross 1, 2; Leader Group 4; Safety Council 2, 3, 4; Symphony Orchestra 3; Townmeeting 3, 4; Tennis Team (girls') 2, 3, 4.

Reum, Robert .....
..20, 39, 92, 104, 136, 141, 172, 180
Burke 3, 4; Career Council 4; Four Year Honor Roll; Monogram Club 4; Safety Council 2, 3, 4; Senior Council 4; Symphony Orchestra 1, 2; Tabula Publishing Board 4, circulation manager 4; Baseball 1, 2, 3, 4; Basketball 1, 2, 3, 4, co-captain 4.

Rice, John 39

Rice, Mary 40
Atalanta 1; Biology Club 4; Footlights 3; Fr. Science Club 1; Future Teachers 3; History Club 3; Home Economics Club 2; Saludos Amigos 1, 2.

Richards, Robert..... . 40, 180
Boys' Choir 2, 3; Baseball 2, 3, 4; Soccer 2; Wrestling 1.

Riley, Linda 40, 124, 139
Atalanta 1, 2, 3; Biology Club 2; Dance Demonstration Lead 1, 2, 3; Forum 3, 4, Committee Chairman 4; Future Teachers 3; Girls' Choir 3, 4; Girls' Service Committee 4; Swimming Team (girls') 1.

Risberg, Phyllis 40, 143, 188, 191
Biology Club 3; Home Economics Club 4; Le Cercle Francais 3; Basketball (girls') 4, captain 4.

Rischar, Robert.....40, 166
Senior Class Play Cast 4; Soccer 1, 2, 3, 4; Swimming 1, 2; Track 3.

Roach, Sally.....40, 139, 154
Atalanta 1; Forum 3, 4, historian 4; Fr. Science Club 1; Future Teachers 3, 4; Girls' Conference (Decorations Committee chairman) 4; Junior Red Cross 2; Le Cercle Francais 2, 3; Safety Council 1; Tennis Team 3, 4.

Roberton, Mary Ann.....21, 40, 103
130, 131, 139, 152-153, 192, 192-193
Atalanta 1, 2, 3, 4, pres. 4; Biology Club 4; Cub Staff 1; Forum 3, 4; Four Year Honor Roll; Fr. Science Club 1; Future Teachers 3, 4; Girls' Service Committee 4; History Club 2, vice pres. 2; Junior Council 3; Safety Council 3, 4; S.P.Q.R. 1; Trapeze Staff 2, 3, 4, news editor 4; Tennis Team 3, 4; Commencement Speaker.

Robertson, Andrew 40
Lyons Township High School 1, 2, 3; Oak Park High School 4; Boys Choir 1, 2; Red Cross 2; Baseball 1, 2.

Rocco, Marlene.....40, 143, 150, 154
Fr. Science Club 1; Future Teachers 4; Girls' Camera Club 3; Junior Red Cross 4; Red Cross 4.

Rogers, Cherol...40, 124, 144, 154, 157
Atalanta 1, 2; Big Brothers and Sisters 4; Biology Club 3; Footlights 4; Fr. Science Club 1; Future Teachers 4; Girls' Choir 4; History Club 2, 4; Le Cercle Francais 1, 2; Swimming Team 1, 2, 3.

Rogers, Jacqueline .....
.....21, 40, 124, 140, 148, 188, 191
Atalanta 1; Four Year Honor Roll; Fr. Science Club 1; Gavel 3, 4; Girls' Choir 3, 4; History Club 2; Junior Red Cross 1; Pan American Club 4; Property Crew 3, 4.

Rogers, J. Thomas.....40, 164, 183
Northwest Classen High School 1; St. Johns Military Academy 2; Golf 3, 4.

Rokos, Suzanne.....40, 154
Atalanta 3, 4; Future Teachers 4; Girls' Service Committee 4; S.P.Q.R. 1.

Rose, Leslie.....40, 150, 154
Biology Club 2; Cub Staff 1; Fr. Science Club 1; Future Teachers 3, 4; Girls' Camera Club 3; History Club 3, 4; Physical Science Club 4, sec. 4; Swimming Team 2; Tennis Squad 2, 3.

Rose, Robert 40

Rosenberg, Gerald 40
Track 1.

Ross, Alexander 40
Football 1.

Ross, David.....21, 40, 132, 176, 141
Big Brothers and Sisters 4; Burke 4; Crest Staff 3, 4; Four Year Honor Roll; Freshman Council 1; Le Cercle Francais 3, 4; Monogram Club 3, 4; Newton 2; Trapeze Staff 2; Cross Country 1, 2; Swimming 1, 2, 3, 4; Tennis 1, 2.

Ross, Penelope.....40, 143
Forum Romanum 2; Girls' Service Committee 2, 3, 4; Home Economics Club 4.

Rothschild, Linda 40
Le Cercle Francais 3.

Roupas, T. Graham.....
.....21, 40, 118-119, 119, 136, 141
Forum Romanum 2; Four Year Honor Roll; Lincoln 4; Newton 3; Safety Council 4; Symphony Orchestra 2, 3, 4; Tabula Publishing Board 4; Cross Country 1, 2; Soccer 4.

Rowe, Stephen 40
Football 1.

Rubin, Ruth.....40, 154
Footlights 3; Future Teachers 4; Le Cercle Francais 1, 2, 4; Masqueraders 2; Music Club 1, 2; Townmeeting 3.

Ruggles, Ron 40
Football 3.

Rumney, Fred 40, 151, 176
Fr. Science Club 1, treas. 1; Library Assistants 3; Newton 4; Pan American Club 3, treas. 3; Salodus Amigos 2.

Rusevic, Marilyn 40, 120-121, 148 154, 155
Concert Band 2, 3, 4; Flute Quartet 4; Future Teachers 3, 4; Pan American Club 3, 4; Property Crew 3, 4; Saludos Amigos 1, 2.

Russell, Catherine.....40, 143, 154
Atalanta 1, 2; Future Teachers 3, 4; Home Economics Club 3, 4; Le Cercle Francais 2; Music Club 1.

Russell, John Michael.....40, 166
Freshman Council 1; Junior Council 3; Monogram Club 4; Soccer 2, 3, 4; Track 2.

Russo, Gladyce.....41, 143, 150, 154
Footlights 3; Fr. Science Club 1; Future Teachers 4; Girls' Camera Club 2; Home Economics Club 4; Junior Red Cross 4; Red Cross 4; S.P.Q.R. 1.

Ryan, Patricia.....41, 143
Biology Club 2, treas 2; Fr. Science Club 1; Future Teachers 3, 4; Home Economics Club 4; Red Cross 1.

Rynne, George 41, 141, 162, 174
Big Brother 4; Lincoln 3, 4, sgt. at arms 4; Monogram Club 3, 4; Basketball 2, 3; Football 1, 2, 3, 4; Track 1, 2, 3, 4.

—S—

Saffir, Elinor.....41, 118-119
Four Year Honor Roll; Girls' Orchestra 3; History Club 4; Music Club 1, 2; Pan American Club 3, 4; Saludos Amigos 1, 2; String Quartet 2, 3, 4; Symphony Orchestra 1, 2, 3, 4; Townmeeting 3.

Sanderson, Sandre.....41, 152-153
Biology Club, 3, 4.

Sandors, Lynette 41
Atalanta 1; Fr. Science Club 1; Girls' Camera Club 2, 3, treas. sec. 2; Physical Science Club 3; Red Cross 2.

Sans, Laima.....41, 149, 104

Santercier, Joseph 41
Weber High School 1, 2, 3; Oak Park High School 4; Basketball 2; Swimming 3.

Satterlee, Howard 41

Schechtman, Ronald 41, 118-119
Symphony Orchestra 2, 3, 4; Gymnastics 4.

Scheck, Richard 41
Soccer 2.

Scheck, Veronica .....
41, 103, 143, 154, 187, 188, 189, 191, 192
Atalanta 1, 2, 3, 4; Future Teachers 3, 4; Home Economics Club 3, 4; Pan American Club 4; Saludos Amigos 1, 2; Tennis Team 3, 4.

Scheiner, William 41
Freundschaftsbund 1; Soccer 3, manager 3; Wrestling 2.

Schermerhorn, Marge ..41, 143, 188, 191
Atalanta 1; Biology Club 2; Fr. Science Club 1; Future Teachers 4; Home Economics Club 1, 2, 3, 4.

Schiller, Naida 41, 103, 139, 154
Forum 3, 4; Freshman Council 1; Future Teachers 3, 4, pres. 4; Girls' Service Committee 4; Junior Red Cross 2; Le Cercle Francais 1, 2.

Schmidt, Kehrin 41, 154
Atalanta 1, 4; Footlights 3; Forum 3; Future Teachers 4; Girls' Camera Club 4, sec.-treas. 4; Girls' Service Committee 2, 3, 4; Junior Red Cross 2; French-American Club 1; Masqueraders 2; Trapeze Staff 2.

Schneider, Kenneth 41, 120-121
Boys' Choir 2, 3, Pianist 2, 3; Boys' Choir Ensemble 2, 3, Pianist 2, 3; Brass Quartet 4; Concert Band 2, 3, 4; Reserve Orchestra 1.

Schnell, Vicki .....
.....41, 95, 103, 122-123, 139, 190
A Cappella Choir 4; Atalanta 1, 4; Big Sister 4; Forum 3, 4; Girls' Choir 2, 3; Girls' Club Council 4; Girls' Club Officer 4, vice-pres.; History Club 2; Le Cercle Francais 1, 2, 3, vice-pres. 3; Synchronized Swimming 3, 4; Swimming Team (girls') 1, 2, 3, 4.

Schock, Judith....41, 143, 154, 188, 191
Atalanta 1; Forum Romanum 2; Future Teachers 4; Girls' Choir 2, 3; Girls' Choir Ensemble 3; Home Economics Club 4; S.P.Q.R. 1.

Schrier, Annette 41, 140, 148
Footlights 3; Forum Romanum 2; Gavel 3, 4; Masqueraders 2; Saludos Amigos 4; Senior Class Play Cast 4; S.P.Q.R. 1.

Schuham, Stanley 41

Schwaegerman, Charles 41
Freundschaftsbund 1, 2.

Schwagmeyer, Roger 41
Biology Club 2; Freshman Council 1; Fr. Science Club 1; S.P.Q.R. 1.

Schwartz, Leon 41, 159
Chess Club 1, 2, 3; Radio Club 2, 3, 4, sec. 4.

Scott, Susan 41, 124
Atalanta 2, 3; Biology Club 4; Footlights 3; Girls' Choir 3, 4; Saludos Amigos 1, 2; Swimming Team 3.

Seavey, Merrybeth 21, 41, 143, 154
Cub Staff 1; Forum Romanum 2 Tribune 2; Fr. Science Club 1, sec. 1; Future Teachers 4; Girls' Service Committee 3, 4; Home Economics Club 2, 3, 4, Historian 3; S.P.Q.R. 1; Townmeeting 3.

Segur, Harvey 21, 41, 141, 174, 178
Burke 4; Four Year Honor Roll; Monogram Club 4; Football 1; Soccer 3, 4; Track 4; Wrestling 1, 2, 3, 4.

Serpico, Maureen 41, 154
Footlights 2; Future Teachers 3, 4; Red Cross; S.P.Q.R. 1.

Shanoff, Barry 42
Boys' Choir 2; Railroad Club 1; Senior Class Play 4.

Sexauer, Geraldine 42, 122-123
A Cappella Choir 3, 4; Fr. Science Club 1; Girls' Choir 2; Music Club 1.

Shapin, Judy 42, 98
Le Cercle Francais 1; Safety Council 4.

Sharer, Robert 21, 42, 92, 168, 174
Four Year Honor Roll; Freundschaftsbund 1, 2, 3; Monogram Club 3, 4; Senior Council 4; Cross Country 3, 4, co-captain 4; Football 1, 2; Track 1, 2, 3, 4, co-captain 1, 2.

Sharpnack, Richard 42
Le Cercle Francais 1; Orchestra 1, 2, 3.

Sharp, Lesley 42
Atalanta 1; Footlights 3; Forum Romanum 2; Fr. Science Club 1; Gavel 3; Safety Council 2, 3, 4; S.P.Q.R. 1; Swimming Team (girls') 1, 2.

Sharp, Patrick 42
Football 1.

Sharp, Patricia 42

Shatzer, Janet 42, 140
Footlights 3; Girls' Conference Committee Chairman 4; Home Economics Club 1; Masqueraders 2; Red Cross 2; S.P.Q.R. 1; Townmeeting 3, 4.

Shaw, Peter .....
Thornton Township High School 1, 2, 3; Oak Park High School 4.

Shawvan, James 42, 141, 151
A Cappella Choir 3; Boys' Choir 2; Burke 3, 4; Four Year Honor Roll; Girls' Club Play Cast 3; Newton 3, 4, Critic 4; S.P.Q.R. 1; Trapeze Staff 2, 3.

Shay, Kenneth 21, 42, 141, 166, 176
Burke 4; Four Year Honor Roll; Junior Council 3; Monogram 2, 3, 4; Soccer 1, 2, 3, 4; Wrestling 1, 2, 3, 4.

Shayman, Barbara 42, 139, 148, 154
Footlights 3; Forum 3, 4; Future Teachers 3, 4, vice-pres. 4; Pan American Club 4; Saludos Amigos 1, 2.

Shea, James 42, 152-153
Biology Club 4.

Sheade, Neal 42, 120-121, 150
Concert Band 1, 2, 3, 4; Physical Science Club 4; Senior Class Play 4; S.P.Q.R. 1.

Sheehan, John 42
Linguapolitan 4.

Short, Tod 42, 122-123, 125, 166
A Cappella Choir 3, 4; Baker's Dozen 4; Boys' Choir 2; Boys' Ensemble 1; Monogram Club 4; Baseball 1; Football 1; Soccer 2, 3, 4; Track 1.

Shostrom, Robert 42
Football 1, 2, 4; Wrestling 2, 3.

Shutter, David 42

Siebert, Wayne 42
Football 1; Track 1; Wrestling 2.

Silverman, Carol...21, 42, 139, 146, 154
Cub Staff 1; Footlights 3; Forum 4; Four Year Honor Roll; Future Teachers 3, 4; Home Economics Club 3; Le Cercle Francais 1, 2, 4; Music Club 2.

Silverstein, Charles 42, 144
History Club 4.

Silvey, Carole 42
Future Teachers 3; Home Economics Club 3, 4; Library Assistants 4; Red Cross 1, 2; Saludos Amigos 1, 2.

Sisco, Virginia 42, 143
Atalanta 1; Biology Club 2; Home Economics Club 3, 4.

Skala, Lorraine .....
.....42, 118-119, 120-121, 145
Atalanta 1; Concert Soloist 4; Girls' Camera Club 2; Girls' Orchestra 1, 2, 3, 4; Music Club 1, 2, 3, 4, vice-pres. 3; Society Orchestra 3, 4; Symphony Orchestra 1, 2, 3, 4; Girls' Hockey Team 1.

Sklenar, Leslie ... 42, 122-123, 150, 151
A Cappella Choir 3, 4; Boys' Choir 2; Newton 4, treas. 4; Operetta Cast 3, 4; Physical Science Club 4; Property Crew 2, treas. 2; Railroad Club 2; Senior Class Play Cast 4.

Sligh, Jill 10, 42, 103, 190, 195
Atalanta 1, 2, 3, 4; Big Sister 4; Class Officer 4, sec. 4; Girls' Club Council 3, 4; Homecoming Court 3, 4; Student Council 1, 2, 3, 4; Synchronized Swimming Team (girls') 1, 2, 3, 4; Cheerleader 3, 4.

Slygh, Julianne 42, 92, 95, 122-123
A Cappella Choir 3, 4; Forum Romanum 2; Girls' Choir 2; Property Crew 2, 3, treas. 3; S.P.Q.R. 1.

Smith, Burke 21, 42, 122-123, 132
A Cappella Choir 3, 4; Boys' Choir 2; Boys' Choir Ensemble 2; Burke 3, 4; Crest Staff 1, 2, 3, 4; Forum Romanum 2, treas. 2; Four Year Honor Roll; Freshman Council 1; Girls' Club Play Cast 3; Masqueraders 2; S.P.Q.R. 1.

Smith, Clark 21, 43, 122-123, 141
A Cappella Choir 3, 4; Boys' Choir 2; Boys' Choir Ensemble 2; Forum Romanum 2; Four Year Honor Roll; Fr. Science Club 1; History Club 3; Lincoln 3, 4; Masqueraders 2; Physical Science Club.

Smith, Donna 43
Future Teachers 4; Red Cross 2.

Smith, Mitchell 43
Swimming (boys') 1; Tennis (boys') 1.

Smith, Linda 43, 154
Atalanta 1; Forum Romanum 1; Future Teachers 4; Girls' Service Committee 2; History Club 2; S.P.Q.R. 2.

Snow, Lynn 43
Track 2.

Snyder, Alen 43, 176
Golf 1, 2; Soccer 2; Swimming (boys') 1, 2, 3, 4.

Solberg, Mary Beth 43, 119, 139
Concert Soloist 4; Forum 3, 4; Girls' Orchestra 2, 3, 4; Le Cercle Francais 3; Music Club 2; S.P.Q.R. 1, Praetor 1; Symphony Orchestra 2, 3, 4.

Sonnenleiter, Patricia ..43, 122-123, 143
A Cappella Choir 4; Girls' Choir 2, 3; Home Economics Club 2, 3, 4; Operetta Cast 4; Saludos Amigos 2.

Speer, George .....
.....43, 122-123, 125, 164, 174
A Cappella Choir 4; Baker's Dozen 4; Boys' Choir 2, 3; Safety Council 1, 2, 3, 4; Football 1, 2, 3, 4; Track 1, 2, 3, 4.

Sperando, Anna Rose .....
.....43, 143, 191, 191
Biology Club 3; Home Economics Club 2, 3, 4; Junior Red Cross 2; Leaders Group 4; Red Cross 2.

Spicer, Edward 43, 162, 174
Monogram Club 3, 4; Baseball 1, 2, 3; Football 1, 2, 3, 4; Track 2, 3, 4.

Spirakis, Margaret 43
Biology Club 2.

Staehle, Marvin..43, 91, 92, 97, 171, 180
Big Brother 4; Class Officer 3, 4, treas. 3, 4; Conference on International Affairs 4; Freshman Council 1; Monogram Club 4, vice-pres. 4; Senior Council 4, treas. 4; Student Council 3, 4; Baseball 1, 2, 3, 4, captain 3; Basketball 1, 2, 3, 4; Football 1, 2.

Stamm, William 21, 43, 141
Driving Council 4; Four Year Honor Roll; Girls' Club Play Cast 4; Lincoln 4; Newton 3; Senior Class Play Cast 4; Trapeze Staff 4; Football 1; Tennis (boys') 2, 3; Track 1, 2.

Stanton, Sara 43, 192
Central High School, Bushy Park, England 1, 2, 3; Footlights 3; Junior Red Cross 4; Debating Club 2.

Steffen, Jean 43
Home Economics Club 1; Junior Red Cross 2.

Steffens, Christine 43, 124
Lucy Flower High School 1; Girls' Choir 4; Saludos Amigos 2, 3.

Steffens, Georgia...43, 98, 190, 192, 195
Atalanta 1, 2, 3, 4, dance rep. 4; Conference on International Affairs 4, banquet co-chairman 4; Dance Demonstration Lead 1, 3, 4, Student head 4; Gavel 3; Girls' Conference Committee Chairman 4, hostess committee 4; Girls' Service Committee 3; Junior Council 3; Junior Red Cross 3; Masqueraders 2; Safety Council 1, 2, 3, 4, sec. of driving council 3, 4; Senior Orchesis 4; Synchronized Swimming 3, 4; Swimming Team (girls') 1, 3; Cheerleader 2, 3, 4, captain 2.

Stelton, Dave 43
Football 1; Swimming (boys') 1, 2, 3, captain 3.

Sternberg, Lynne .....
43, 92, 122-123, 123, 140, 146, 190, 192, 192-93.
A Cappella Choir 4; Atalanta 1, 2, 3, 4, vice-pres. 4; Doopers Quartet 2, 3; Forum Romanum 2; Girls' Choir 3; Girls' Conference Committee Chairman 4, tea chairman 4; Girls' Choir Ensemble 3; Girls' Service Committee 3; Le Cercle Francais 3; Mixed Ensemble 4; Red Cross 2, vice-pres. 2; Senior Council 4; S.P.Q.R. 1, Quaestor 1; Synchronized Swimming 3, 4; Townmeeting 3, 4, treas. 4; Swimming Team (girls') 1, 2, 3, 4.

Stockholm, Gail .....
.....21, 43, 122-123, 123, 146, 154
A Cappella Choir 3, 4; Big Sister 4; Footlights 3, sec. 3; Four Year Honor Roll; Future Teachers 2, 3, 4; Girls' Choir 1, 2; Girls' Club Play 3; Le Cercle Francais 1, 2, 3, 4, vice-pres. 4; Mixed Ensemble 3, 4; Operetta Cast 3, 4.

Stoller, Larry 43
A Cappella Choir 3; Boys' Choir 2; S.P.Q.R. 1, Scribe 1.

Stouffer, Ralph 43
Football 1, 2; Track 1, 2.

Stratte, Peter 43
Baseball 1; Football 1; Wrestling 2.

Straus, Holly 43, 140, 154
Future Teachers 4; Gavel 4; Senior Class Play 4, Associate Director 4.

Strompolos, Demetra .....
.....43, 122-123, 125, 140
A Cappella Choir 3, 4; Future Teachers 3; Girls' Choir 1, 2; Girls' Ensemble 4, Accompanist 4; Girls' Service Committee 4; Music Club 2, vice-pres. 2; Pep Club 3; Townmeeting 4.

Strow, Judith 43, 143, 150, 154
Atalanta 1; Future Teachers 4; Home Economics Club 2, 3, 4; Junior Red Cross 4; Red Cross 4; Saludos Amigos 1; Townmeeting 3.

Stryker, Joseph 43, 180
Baseball 2, 3, 4, manager 2, 3, 4; Football 2, 3, 4, manager 4; Wrestling 1, manager 1; Equipment Manager 1.

Stuper, John 44

Stutz, Zygmund 44
Fenwick High School 1, 2; Fenwick-Morton High School 3.

Stynen, Frank 44
Football 1, 2, 3; Track 1, 2, 3.

Svejda, Arthur 44, 166, 174
Freshman Council 1; Monogram Club 3, 4; Soccer 2, 3, 4; Track 1, 2, 3, 4.

Svejda, Diana .....
.....44, 139, 143, 154, 188, 191
Atalanta 1; Forum 3, 4; Future Teachers 4; Home Economics Club 2, 3, 4; Trapeze 4; Girls' Hockey Team 3; Girls' Basketball Team 4.

Svoboda, Ronald 44, 118-119, 176
Monogram Club 3, 4; Symphony Orchestra 2, 3, 4; Swimming (boys') 1, 2, 3, 4.

Swanson, Gene 44, 122-123
A Cappella Choir 4; Boys' Choir 2, 3; Boys' Choir Ensemble 2, 3; Football 1, 2; Tennis (boys') 1, 2.

Sweitzer, Robert 44
St. John's Military Academy 1, 2.

Swift, David 44
Saludos Amigos 2; Baseball 1, 2, manager.

—T—

Tarantino, Judith 44
Saludos Amigos 2.

Taylor, Meredith 44
Biology Club 3; Soccer 1; Wrestling 2.

Tegger, Judith 21, 44, 130, 140, 189
A Cappella Choir 4; Atalanta 1; Footlights 3; Forum Romanum 2; Four Year Honor Roll; Gavel 3, 4, sec. 4; Girls' Choir 2, 3; Girls' Conference Committee Chairman 4; Masqueraders 2; S.P.Q.R. 1, lictor 1; Trapeze Staff 3, 4, Feature Editor 4; Tennis Team 2, 3, 4.

Teichen, Sharon 44, 135, 139
Forum 4; Forum Romanum 2, lictor 2; Property Crew 2, 3; S.P.Q.R. 1; Tabula Staff 4.

Tena, Armando 44, 164
Secundaria Por Gooderacion, Mexico, 1, 2; Football 4; Soccer 3.

Thatcher, Barbara 44
Parker High School 1, 2.

Theodore, Mary 44
Senn High School 1.

Therriault, Bonnie .....
.....44, 136, 140, 148, 153, 154
Atalanta 1; Biology Club 3, 4; Fr. Science Club 1; Future Teachers 4; Gavel 3, 4; Pan American Club 3, 4; Saludos Amigos 1, 2; Tabula Publishing Board 4.

Thiele, James 44, 180
Baseball 1, 4; Basketball 1, 2, 3, 4; Football 1.

Thompson, Patrick 44
St. Philip High School, Chicago, 1; Biology Club 3.

Thorp, Janet 44, 143
Atalanta 1; Home Economics Club 2, 3, 4; Junior Red Cross 1.

Timble, John 44, 162, 180
Monogram Club 4; Baseball 1, 2, 3, 4; Football 1, 2, 3, 4; Track 1, 2, 3, 4.

Tobin, Mark 44
Fenwick High School 1.

Todd William 44, 178
Freshman Council 1; Lincoln 4; Radio Club 1, 2, 3, 4; Safety Council 1, 2, 3, 4; Trapeze Staff 4; Wrestling 2, 3, 4.

Tonn, Ted 44, 174

Totzke, Lynn 44
Stamp and Coin Club 2, 3.

Tourtelot, Joseph 44, 176
Library Assistants 2, 4; Monogram Club 3, 4; Radio Club 1, 2, 3; Safety Council 1, 2, 3; Swimming 1, 2, 3, 4, co-capt. 4.

Treutelaar, Geraldine 44
Footlights 3; Masqueraders 2; Radio Club 2.

Trimble, Mary Ann 21, 44, 148
Footlights 3; Four Year Honor Roll; Girls' Camera Club 2, sec. 2, vice-pres. 2; Junior Red Cross 2; Pan American Club 4; Saludos Amigos 1; Townmeeting 3.

—U—

Upton, Jayne R. 45, 154
Atalanta 1; Fr. Science Club 1; Future Teachers 4.

Ure, Marguerite L. .....
.....21, 45, 96, 103, 140, 189
Atalanta 1; Four Year Honor Roll; Girls' Service Committee 3, Chairman of Special Services Committee 4; Junior Red Cross 2; S.P.Q.R. 1; Townmeeting 3, 4; Tennis Team (girls') 2, 3, 4; Suburban Girls' Conference Committee Chairman 4.

—V—

Valentine, Valerie 45, 139, 189
Archery Team 1, 2; Atalanta 1, 2, 3, 4; Biology Club 3; Footlights 3; Forum 2, 3, critic 4; Four Year Honor Roll; Fr. Science Club 1; Girls' Service Committee 2, 3, 4; Girls' Orchestra 1, 2, 3; Masqueraders 2; Pep Club 2, 3; Symphony Orchestra 1, 2, 3; Girls' Tennis Team 2, 3, 4.

Valessares, Vivian .....
.....45, 92, 139, 146, 154
Forum 3, 4; Future Teachers 4; Le Cercle Francais 2, 4; Senior Council 4.

Van Boven, Loretta 45

Vance, William 45, 180
Biology Club 4; Baseball 1, 2, 4; Football.

Van Doren, Margaret ..45, 123, 140, 146
A Cappella Choir 3, 4; Footlights 3; Forum Romanum 2; Gavel 3, 4; Girls' Choir 2; Girls' Club Play Cast 3; Le Cercle Francais 4; Mixed Ensemble 3, 4; Music Club 2; Operetta Cast 3; Pep Club 4; Senior Class Play Cast 4; S.P.Q.R. 1; Symphony Orchestra 1.

Van Dyke, Joan 45, 135, 140
Atalanta 1, 2; Big Brothers and Sisters 4, sec. 4; Crest Staff 1, 2; Footlights 3; Gavel 3, 4, vice-pres. 4; Le Cercle Francais 2; Girls' Service Committee 3, 4; Masqueraders 2; Pep Club 4; Tabula Staff 4; Trapeze Staff 3.

Van Gronigen, Diane 45
Le Cercle Francais 1.

Van Scoy, John.....45

Vergos, George 45

Vincenti, Frank 45
Radio Club 1.

Viola, Jane 45, 124, 143
Girls' Choir 3, 4; Home Economics Club 3, 4; Junior Red Cross 2; Music Club 4.

Virkus, Fred 45
York Community High School, Elmhurst, Ill. 1, 2, 3.

Virkus, William .....
York Community High School, Elmhurst, Ill. 1, 2, 3; Swimming Manager 4.

Vite, Lois 45, 154
Biology Club 2; Future Teachers 4; Junior Red Cross 2.

von Rosen, Thomas 45, 174
Freshman Council 1; Lincoln 3, 4; Football 1, 2, 3; Swimming 1, 2, 3; Track 1, 2, 3, 4.

—W—

Walker, Bonnie 45, 154
Future Teachers 4.

Walker, Lesley 45
Lucy Flower High School, Chicago, Ill. 1; Girls' Camera Club 4, Key Girl.

Wallin, Karl 45, 120-121, 152-153
Biology Club 4; Concert Band 4.

Walski, Donna 45
Fr. Science Club 1.

Walter, Susan 45
Biology Club 2; Junior Red Cross 2.

Ward, Kay 21, 45, 118-119, 145, 155
Atalanta 1; Footlights 3; Forum Romanum 2; Four Year Honor Roll; Girls' Club Play Cast 3; Girls' Orchestra 3, 4; Library Assistants 4; Masqueraders 2; Music Club 1, 3, 4, alt. Key Girl 3; Key Girl 4; Property Crew 4; Symphony Orchestra 1, 2, 3, 4; Flute Quartet 3, 4.

Warters, Vicki 45
Freundschaftsbund 1, 2, 3, sec.

Watson, Sally .....
.....45, 140, 148, 154, 188, 191
Atalanta 1; Future Teachers 3, 4, sec. 4; Gavel 4; Home Economics Club 3; Pan American Club 4; Saludos Amigos 2; Basketball (girls') 4.

Weesner, Lynn 45

Wehrli, Michael .....
...45, 98, 130-131, 141, 162, 171, 183
Big Brother 4; Burke 3, 4, vice-pres. 4; Four Year Honor Roll; Fr. Council 1; Monogram Club 4; Safety Council 1, 2, 3, 4, general chairman 4; Trapeze Staff 3, 4, Sports Editor 4; Baseball 1; Basketball 1, 2, 3, 4; Football 1, 2, 3, 4; Golf 2, 3, 4.

Weihe, Sally 45, 140, 148
Atalanta 1, 2, 3, 4; Biology Club 3, vice-pres. 3; Fr. Science Club, pres. 1; Girls' Service Committee 3, 4; Junior Council 3; Junior Red Cross 2; Pan American Club 4; Townmeeting 4.

Weiss, Barbara 46
Future Teachers 3; Girls' Camera Club 3, sec. 3; French-American Club 1.

Weiss, Ray 46
Football 1, 2.

Weiss, Susan 46, 139, 155
Atalanta 1; Forum 3, 4; French Club 1; Future Teachers 3; Home Economics Club 3; Junior Red Cross 2.

Wellman, Philip 46
History Club 3; Football 1, 2; Soccer 3; Wrestling 1, 2.

Wells, Joan .....
.....46, 102, 122-123, 123, 148, 194
A Cappella Choir 3, 4; Atalanta 1; Conference of International Affairs 4, sec. 4; Fr. Science Club 1; Girls' Choir 2; Junior Council 3; Masqueraders 2; Mixed Ensemble 4; Pan American Club 4; Pep Club 4, pres. 4; Saludos Amigos 2, sec 2; Synchronized Swimming 4; Townmeeting 4; Cheerleader 2, 3.

West, Thomas 46
Fr. Science Club 1; History Club 2, 3.

Westergreen, Barry....46, 120, 144, 150
Concert Band 4; History Club 2, 3, 4; Physical Science Club 4; Safety Council 2, 3, 4; Football 1; Soccer 3.

Wexler, Norman 46
Freundschaftsbund 2; Railroad Club 2; Safety Council 2.

Wezeman, Henry 46
Cross Country 3; Track 3.

Whalen, Ann 46, 97
Footlights 3; Junior Red Cross 2; Saludos Amigos 1; Senior Council 4.

Whamond, Mary 46, 188, 191
Basketball (girls') 4; Property Crew 1.

Whitney, Artie 46, 151
Atalanta 1; Crest Staff 4; Four Year Honor Roll; Girls' Club Play Cast 3, 4, prompter 3, 4; Girls' Orchestra 2; Le Cercle Francais 2; Library Assistants 3, 4; Newton 3, 4; sec.; Symphony Orchestra 1, 2; Townmeeting 3.

Wickbom, Donna 46

Widmann, Fred 46
Track 2, manager 2.

Wiese, Susan 21, 46, 148
Forum 3; Four Year Honor Roll; Pan American Club 4; Property Crew 2, 3, 4, sec. 3, pres. 4; Saludos Amigos 1.

Wilfinger, Sharon 46
Fr. Science Club 1; Home Economics Club 1, 2.

Wilkin, William 46

Wilson, Bonnie 46

Wilson, Dale 46
Pan American Club 3; Saludos Amigos 2; Swimming (boys') 1.

Wilson, Jean 46, 148, 154
Future Teachers 3, 4; Pan American Club 4; Saludos Amigos 1, 2.

Wilson, Judith 46, 148, 154
Future Teachers 3, 4, treas. 4; Pan American Club 4; Saludos Amigos 1, 2.

Wilson, Roger 46, 141
Burke 3, 4; Concert Band 1, 2, 3; Fr. Science Club 1; Girls' Club Play Cast 4; Safety Council 4; Senior Class Play Cast 4; Soccer 1, 2; Swimming (boys') 2, 3; Track 1.

Winkelmann, Donald 46, 168, 174
Cross Country 2, 3, 4; Track 1, 2, 3, 4.

Winkelmann, Robert 46, 180
Monogram Club 3, 4; Baseball 1, 2, 3, 4; Basketball 1; Track 2.

Winters, Charles 46, 164
Baseball 1, 2; Football 1, 2, 3, 4; Track 1; Wrestling 2, 3.

Wishnick, Arnold 46
Boys' Choir 2; History Club 2; Saludos Amigos 1.

Witt, Paul 21, 46
Forum Romanum 2; Four Year Honor Roll; Newton 3, 4; Physical Science Club 3.

Wixted, Larry 46

Wolf, Terrence 47
Boys' Camera Club 1; Gymnastics 4; Swimming 1, 2; Track 2.

Woods, Nancy 47
Forum Romanum 2, Lictor 2; Freshman Council 1; Newton 3; Swimming Team (girls') 1.

Woolsey, Karen 47

Woycke, Stephen 47, 168, 174
History Club 2; Junior Council 3; Monogram Club 2, 3, 4; Senior Council 4; Cross Country 1, 2, 3, 4, co-captain 4; Track 1, 2, 3, 4, co-captain 1.

Wright, Theoley 47, 124, 150
Atalanta 1; Biology Club 3; Girls' Choir 3, 4; Physical Science Club 4; Synchronized Swimming 4; Swimming Team (girls') 3.

—Y—

Yantis, William 47, 176
Boys' Camera Club 1; History Club 2; Monogram Club 3, 4; Saludos Amigos 1; Baseball 1, 2; Swimming (boys') 1, 2, 3, 4.

Youngman, Robert 47
Boys' Choir 2; Freundschaftsbund 1.

—Z—

Zaccardi, Vincent 47, 122-123, 180
A Cappella Choir 3, 4; Boys' Choir 2; Folk Singers 1; Freshman Council 1; Saludos Amigos 1; Baseball (manager) 4; Gymnastics 4.

Zellman, Merle 47
History Club 2; Le Cercle Francais 1, 2, 3, 4.

Zimmerman, Lynne 47
Footlights 3; Le Cercle Francais 1; Masqueraders 2.

Zimmerman, Thomas 47
Freundschaftsbund 1, 2; Track 1.

Zunder, Dave 47

Zwahlen, Gretchen 47, 140
Palatine Township High School 1, 2; Pensionnot "Le Manoir" 3; Four Year Honor Roll; Le Cercle Francais 4; Townmeeting 4.

Class of 1961

Abrams, Philip 141, 151, 159, 174
Abramson, Beth 139, 146, 154
Ackerman, Emily 148
Ahrendt, Carla 140, 154, 157
Allan, Olga 140, 148
Ames, Kathy 91, 93, 139, 148, 194
Anagnost, Maria 124, 145
Anderson, Charles 176
Anderson, Nancy 124, 143
Andrews, Carol 10, 104, 157
Arcieri, Richard 164, 180
Armstrong, John 185
Arnold, Jeffrey 120, 157
Arrigo, Mary 143
Artner, Marcus 164
Attwood, Donald 118, 120, 141, 151

Baltz, Roberta 118, 139, 188, 191
Barter, Mary 118, 152
Batteiger, Patricia 143, 152
Bauer, Beatrice 154, 157
Beall, Susan 154
Behrens, Elisabeth 122, 151
Beller, Janet 93, 124, 139, 154
Belmonte, William 162
Benge, Priscilla 118, 120, 145, 154, 157
Bennett, Carol 146, 157
Beranek, Raymond 144
Berliner, Joan 144
Bermingham, Ronald 122
Birr, Jane 122, 125, 152
Blake, Betty 124, 140, 188, 191, 192
Blitz, Alan 91, 93, 104, 141, 162, 172, 174
Blum, Georgia 93, 122, 140, 157
Blum, Philip 124, 168
Bodine, John 176
Boehm, John 141, 168, 174
Bonaldi, Alfred 122
Borchers, Daniel 172
Bovey, Frederic 118
Brandzel, Thomas 120, 151, 176, 180
Braun, Pamela 157
Breuhaus, James 124, 151
Brown, James 113
Brown, Joyce 124, 140, 154
Bucheit, Paul 185
Bugner, Crescence 132, 140, 150
Burgeson, Donald 150
Burnitz, Charles 164
Butler, Hugh 164
Buttars, Georgia 120, 140, 157
Byfield, George 93, 130

Cady, Wendall 93, 97, 141, 162, 171, 172, 180
Campbell, Lee 141, 164, 180
Campbell, Thomas 93, 136, 141
Camphouse, John 141, 185
Caravetta, Annette 190
Carey, Richard 174, 176
Carlson, Norman 159
Carlson, Donald 120
Carlson, Susan 143, 144
Carlton, Kay 95, 124, 139, 143
Carmichael, Suzanne 152
Carter, Ann 154, 157
Catrambone, Joseph 162
Cavanaugh, Joanne 91, 93, 139, 157
Chapman, John 151, 176
Chase, Cynthia 118
Chatterton, Thomas..91, 93, 97, 141, 171, 172, 180
Christi, Ann 152
Christi, Carol 152
Christian, Susan 124, 154, 157
Coleman, Ardath 140
Conlon, Joyce 140, 146, 190
Collor, Mark 164
Collyer, Suzanne 143
Cooke, Linda 140
Corbett, Patricia 93
Costich, Margaret 154
Cramer, Kenneth 120
Crandell, Gail 122, 139, 146, 190
Creager, Marilyn 143
Crees, Linda 124
Cronin, Jana 122, 139, 146, 154, 191
Cruver, Gretchen 143

Danly, James 118, 141, 151, 176
Davidson, Elleva 93, 191, 195
Deak, Jon 118, 183
Dec, Stephen 150
Deleonardis, Antonia 157
Detwiler, Lawrence 120, 164
Dexter, Diane 143, 157
Dibbern, Janet 154, 157, 188
Donaker, John 91, 93, 141, 172, 174
Dreschler, David 134, 149
Druehl, Lynne 143

Duffy, Catherine 154
Dunn, Roberta 140

Ebert, Paula 143
Echert, Judy 152
Eley, Johnathan 122
Elkins, Robert 164
Emond, Patrick 164, 180
Evans, Myrtle 152

Feldman, Steven 122, 125
Feltus, Nancy 93, 95, 103
Fenton, Barbara 93, 95, 140, 143, 146
Ferber, Barbara 143
Flood, Margaret 154
Forman, Kenneth 164
Flickinger, Michael 120
Frank, Jack 174
Fuchs, Roger 118
Fyfe, Charles 120

Gaddis, Maxine 124, 139
Galaty, William 164
Gallagher, Kathleen 106
Garber, Gloria 154, 157
Gekler, Bonnie 106
Gerrity, Edward 164
Gilchrist, Betty 93, 124, 154
Golberg, David 118, 141, 151
Golden, Bruce 98, 118, 119, 141, 168
Golden, Leslie 120, 141, 168, 174
Golding, Barbara 154
Goldman, Marshall 120
Golemes, George 164
Greening, Lance 149, 150, 151
Grigsby, Richard 164
Gross, Jane 106
Grughan, David 152
Guimont, Bonnie 95, 146, 152
Guy, Barbara 106

Haggerty, Michael 168, 174
Haines, Richard 176
Hanselman, Keith 124
Hansen, Judy 152
Harris, Donald 164
Hauff, Mary Lou 122, 157
Hart, Haskell 141, 150
Hartzell, Jim 176
Hassler, Donald 120
Hatcher, Lloyd 124
Hautau, Albert 162, 171, 172, 180
Hawkes, Stephen 164
Healy, George 157, 174
Hedstrom, Jeffrey 172
Heist, Pride 106, 154
Helsel, Lee 174
Herrick, Julie 122, 140
Hess, Allan 118, 162, 174
Heyer, Linda 124
Hinrichs, Diane 154, 190, 192
Hitchcock, Holly 154, 155
Hodgson, Alan 124
Hoeft, Sandra 144, 148, 154
Hoes, Henry 164, 178
Holland, Nancy 146, 154
Homolka, Gail 143
Hosmer, Barbara 154
Howard, John 152
Howe, Nancy 187, 188, 191
Hull, Margaret 118
Hunt, Lawrence 118, 141, 182
Hust, Lynn 154
Hutchinson, Carol 10, 91, 93, 139, 152, 192
Hyde, Alison 143, 148

Illian, Donald 151
Inwood, Mary Lou 154

Jackson, Jean 124, 140, 190
Japlon, Nancy 95
Jarvis, John 124
Jensen, Bonita 93
Jirsa, Robert 152
Johanson, Nancy 130
Johnson, Alan 168, 174
Johnson, Linda 124, 140
Jones, Christian 141, 183
Jones, Ellen 154, 157
Jones, Marilyn 154
Jones, Nancy 144, 152
Jones, Treva 124, 152
Jorgensen, John 183
Joslyn, Kenneth 118, 142, 151, 166, 182

Kaczmar, Ronald 120
Kan, Karen 143
Kark, John 141, 166, 174
Kaska, Julie 124, 190, 195
Kassel, Anne 140, 157
Kerrins, Patrick 164
Kettlestrings, Jill 139, 154, 155

Kiemer, Karen 155, 159
Kiley, Mary 140, 157
King, Kathleen 157
King, Leland 93, 141
Klein, Terrance 122, 125
Klingenmeier, John 159
Klintworth, Lois 96, 103, 118, 132, 140, 155
Kmet, John J. 178, 180
Kmet, John W. 122, 130
Kohn, Howard 117, 120, 152
Kokinis, Carol Ann 130, 140, 148
Kolar, John 148, 167, 171, 174
Kraus, Irmela 134, 148
Kroger, Nancy 152
Krause, Thomas 164
Kuchuris, Marie 93, 139, 157

Lamperes, Bill 124
Leabhard, Nancy 140, 194
Leatherwood, Nancy 157
Leavitt, Diane 143
Lelivelt, Charles 124
Lemperly, Susan 157
Lenaghan, Michael 93, 98, 117, 120, 141, 164
Levin, Harold 151, 174
Liese, Henriette 143, 157
Linde, Norman 164
Lipps, Willard 168
Long, William 172
Lorenz, Bob 183
Lumkes, Elizabeth 140
Lund, Marilyn 191, 192, 195

MacDougall, Susan 143, 154
MacIntyre, Charles 118, 174, 183
MacKellar, Keith 168
Magrady, Mary 154
Maltese, Charles 168, 174
Marchese, Marianne 154, 157
Marick, Carolyn 154
Marigliano, Gaetano 162, 174
Martin, Bruce 93, 120, 132, 164
Mason, Marie 143, 154, 157
Matuszek, Diane 140, 187, 191
Mavrias, James 152
McConachie, Nancy 139, 154, 187, 188, 191
McCory, Vera 157
McDaniel, Virginia 154
McDowell, Donald 120
McIlrath, James 120
McKenzie, Gail 143, 154
McKeever, Mary 130, 143
McMahon, James 164
McMullen, Lewis 164
Mehaffey, Stanley 129, 158, 185
Meyers, William 178
Michod, Charles 130, 141, 150, 151, 166, 182
Miekina, Gilbert 93, 162
Miller, Marie 140, 146
Moelmann, Lynda 140, 157
Mohan, Mary Beth 154, 157
Moran, William 122, 123, 141, 166, 176, 182
Moskovitz, Daniel 120

Nagy, Robert 152, 164
Nalbach, Susan 122, 123, 125
Narland, Steve 93, 122, 123, 125
Navolio, John 155
Neapolitan, Carole 122, 125, 157
Nemchock, Gary 168
Nichols, Joanne 143, 157
Nicholson, Margaret 155
Nielsen, Karen 120, 124, 154, 157, 195
Nieter, Mary 122, 152, 187, 188, 189, 191
Nilsen, Edward 164, 174
Nordling, Charlotte 118
Norell, Susan 118, 119, 154, 187, 188, 191, 192
Norton, Roger 168, 174
Nystrand, Marty 118, 141, 151, 167, 182

Oberwortmann, Sharon 154, 157
O'Brien, William 124
Odey, Lenora 124
O'Donnell, Suzanne 143
Olson, Pat 10, 91, 93, 122, 154, 190, 194
Ostborg, Mary Anne 124

Pacente, John 122, 164
Pancotto, Paul 124
Papke, Bonnie 124, 125, 145, 157
Paterson, Andrew 176
Pearson, Lois 148, 190
Penev, Nadia 98, 134, 144
Perry, Mary Ann 144, 151, 154
Peterson, Bonnie 124
Peterson, Judith 124, 141, 144, 152
Peterson, Raymond 93, 162, 164, 180
Philips, Joseph 113, 164
Phillips, Hance 151
Pinchot, Gail 130, 187, 190
Piper, Peter 164, 174, 176
Podkasik, Patricia 120, 152

Pohlman, Sally Ann 118, 143
Pollinque, Dan 176
Potamianos, Ann 124, 154
Poulos, James 124, 152, 185
Powell, Douglas 164, 178
Powers, Richard 172
Prazan, Carol 143

Ragan, John 118, 151, 166
Rappleyea, Annette 118, 148, 151
Rehfield, George 118, 164
Rendell, Susan 139, 157
Retzman, Martha 151
Reynolds, Barbara 143, 154, 157
Richardson, Merrick 93, 97, 141, 172, 180
Rieger, Virginia 143, 152
River, Joanne 154
Romoser, David 97, 171, 172, 180
Rosen, Judith 188, 191
Ross, Carol 122, 125, 140, 187, 188, 191
Ross, Frances 140
Ross, Suellen 140, 155
Russo, Robert 157

Sachs, Carole 134, 144, 151, 154, 157
Sainsbury, Douglas 168, 174
Salerno, Frank 162
Saltzman, Lewis 141, 157, 185
Sandell, Richard 185
Scheck, Edward 122, 125, 141, 164, 185
Schink, James 136, 150, 174
Schitkovitz, Andrew 152
Schleichen, Arthur 164, 174
Schnell, Barbara 93, 146
Schulz, Margaret 124, 140
Schultz, Rosalyn 157
Schutt, Judith 154
Schwab, Peter 93, 122, 141
Scott, Janet 143
Seavey, Ruth 95, 140, 152
Serritella, Robert 150, 158
Shapin, Susan 122, 145
Sharpnack, Lois Ann 118, 145
Shaykin, Leonard 151, 185
Sheade, Carole 118, 139, 189
Shinglman, Sharon 143, 146
Sides, Patricia 152
Siegel, Robert 152, 159
Siljander, William 174
Simmons, Jill 10, 91, 93, 192, 195
Simms, Susan 93, 140, 148, 191
Siegler, Robert 152
Sinn, Karen 144, 148, 154
Sisco, Joe 91, 97, 141, 171, 172, 180
Sisson, James 164
Slagter, Nancy 148
Smith, Merrilyn 143
Sooman, Leonard 120
Sorrentino, Cecilia 154
Spangler, Larry 159
Spaulding, Donna 124, 125
Spellmire, Catherine 157
Sperling, Jacqueline 154, 157
Spiegel, Martin 164
Stanley, Nancy 191, 192
Staunton, Harold 113, 118, 120, 141
Steans, Phillip 93, 141, 162, 171, 178
Steger, Judy 139, 157, 190
Stella, James 124
Stevens, Carlotta 103, 130, 140, 157
Stillo, Betty 146, 154
Straight, Stephen 122, 123, 125, 141
Strening, Sally 95, 103, 122, 125, 139, 192, 194
Sullivan, William 164, 185
Suravic, Lillian 143
Svec, Penelope 190
Swanson, Jim 183
Swanson, Richard 122

Tauber, Shelly 136
Thexton, Ella 124
Thannhausen, Dorothy 93, 120, 152, 192
Thiede, Gail 93, 140, 146, 190, 192
Tollkuehn, Gail 157
Tomasek, Donald 164, 178
Tomb, Lucille 191
Toppen, David 118
Torsiello, Peter 162
Tribble, Richard 117, 122, 123, 125
Tucker, Barbara 122, 125, 157
Turano, Kay 144, 154, 157

Urist, Elizabeth 143

Vacelakos, Diane 144, 154, 157
VanderWerp, Carol 120
VanDerZwalm, Richard 124
Vergos, George 162
Vierow, Susan 140, 155, 157, 188, 191
Villanova, Carol 139, 144, 154, 191
Vosnos, Thomas 164
Vrooman, John 93, 120, 141, 166, 180

Wallach, Patricia 124, 140, 157
Walworth, Elaine 139
Ware, Jean 124, 140
Washburn, Nancy 124, 140, 155
Watson, David 172, 180
Watters, James 120, 174
Way, Michael 168, 174
Weldman, Monique 146
Wenninger, Susan 140
Westergaard, Jill 157
Westerhoff, Barbara 190
Westerman, David 93, 141, 166, 180
Weyburn, Thomas 164
White, Virginia 124, 146, 188, 190, 191
Widerstrom, Louise 96, 118, 148
Wiehle, Claire (Sue) 118, 143
Wilcox, Fred 154, 162, 178, 183
Wilcox, Lynn 190, 192
Williams, Carol 124, 143, 187, 188, 191
Williams, Mary Jane 143
Willman, Warren 120, 141, 150
Wilson, Barbara 95, 146
Wohlford, George 122, 171, 182
Wolff, Lester 118
Wrath, Stephen 164

Yekel, Dianne 143, 146

Zasadny, Peter 164
Zilligen, James 162

Class of 1962

Agne, Joseph 169, 173, 181
Alesi, Charlene 152, 153
Allen, Elizabeth 147, 156
Anshell, Charles 124, 150, 152, 153
Arado, John 164, 173, 181
Armstrong, Thomas 91
Arvis, John 132

Baer, Barbara 195
Baldwin, Robert 144
Barans, Judith 118, 119, 147, 152, 153
Barber, Frederick 120, 121
Barnum, Bette 95, 118, 119, 156, 195
Bass, Tyler 124
Bates, Bennett 124, 177
Bellandi, Kathleen 147, 152, 153
Belling, Kenneth 124
Bennett, Diane 120, 121
Bennett, George 179, 181
Berg, Michael 129, 158
Berman, Sharon 152, 153, 156
Bernie, Paul 152, 153, 156
Birkland, Eleanor 152, 153
Black, Noreen 156
Blackburn, Marilyn 152, 153
Blakesley, Sharon 156
Blitz, Rena 148, 156
Blumenthal, Marlene 148, 156
Bole, Lynn 152, 153
Boyle, Carol 124
Boyles, Robert 124, 125, 167, 173, 183
Brakey, Thomas 156, 175
Braun, Barbara 152, 153
Brebner, Richard 164, 173
Breed, Margaret 147
Brewer, Jay 167
Brinkley, Sandra 152, 153, 156
Bristow, Bruce 120, 121, 177
Brown, Bruce 181
Brull, Joseph 183
Brundage, Anne 156
Bryson, Norris 169, 175, 179
Bullard, Thomas 132
Burgess, Roger 167, 177
Burnett, Andrew 124, 177
Busck, Erika 152, 153
Bussert, Priscilla 147

Cairns, Richard 164, 173, 181
Campfield, Thomas 164
Carlson, Dale 167, 183
Carlson, Elsa 120, 121, 148, 156
Cesario, Joseph 175, 181
Christy, Roger 158
Cicmanec, John 159
Clarke, Dennis 164, 179
Clement, Kathleen 152, 153, 156
Cobb, Jeffrey 117, 118, 119, 120, 121, 145
Coblens, Susan 91, 146, 156
Cocagne, Sandra 147, 152, 153
Corlett, Catherine 95, 118, 119, 145, 152, 153
Cotton, John 159
Cox, David 179
Cox, Juanita 120, 121, 144, 147
Craig, William 124, 159, 169
Crane, Daniel 164

Crosby, Rita 124, 125
Crowley, Thomas 167, 173, 181
Cullicott, George 130, 131
Curran, John 118, 119, 164, 175, 178

Dabrowski, Marie 146
Daehn, Suzanne 118, 119, 119
Dahlgreen, Grant 175
Davidson, Carol 148, 156
Davis, Barbara 130, 131, 147
deBruler, Dwight 124, 125, 169, 175, 179
Decker, James 124
Demos, James 152, 153
Dennis, Marcia 156
Diangikes, Mary 148, 156
Donaker, Deborah 132
Douglass, Catherine 95, 124, 125, 156
Douglas, Malcolm 124, 125
Downey, Zannetta 152, 153
Downing, Pamela 152, 153
Drapeau, Ronald 159
Dring, Gail 152, 153
Druehl, Nancy 152, 153
Dulen, James 184

Edidin, Gary 167, 179
Eifrig, Carol 156, 195
Emond, Lawrence 164
Escott, Carol 148, 152, 153

Feltes, Ronald 164, 173, 175
Fick, Harold 169, 175, 178
Figatner, Lynne 146, 156
Fleck, Margaret 152, 153, 156
Fieckner, Christina 187
Forbes, Jeffrey 164, 179
Fortney, Carol 148, 152, 153
Fowles, Roy 164
Fritts, Cynthia 190
Fuchs, Dorothy 124, 125, 145, 152, 153
Fuhrman, Susan 152, 153
Fuller, Elizabeth 152, 153
Fusso, Sharon 148, 156

Galaty, Richard 164
Gardner, Michael 120, 121, 147
Gardner, Todd 164, 175
Garratt, Stanard 124, 164, 179
Geanor, Helen 156
Gervais, John 124, 173
Gillis, Fred 159, 185
Ginocchio, Frank 177
Glorioso, Raymond 129, 152, 153, 158
Glos, John 177
Goodman, Linda 147
Goss, Pamela 124
Grable, John 167, 175, 179
Graham, Gary 120, 121, 164, 175
Grant, Jacqueline 124, 125, 146, 152, 153, 190
Greenberg, Nadine 148
Greening, Lesley 152, 153, 156, 190
Greenup, Carol 117, 118, 119, 122, 123, 195
Gregory, Margorie 156
Grindstaff, Mary 152, 153
Gromis, Susan 152, 153
Grossman, Susanne 146, 159
Gruver, Charles 159
G'sell, Carol 148, 156
Gwinn, Diane 152, 153, 156

Harootunian, Lily 152, 153, 156
Hartman, John 159
Hautau, Sharon 148, 152, 153
Hawk, Nancy 117, 124, 145
Hayden, Herbert 164, 173
Heerdt, Charlene 152, 153, 155
Hepker, William 167
Herseth, Christine 118, 119, 152, 153
Hill, Catherine 146, 156
Hill, David 120, 121, 177
Hodges, Gregory 164
Hoffman, Alan 147, 169
Hoffmann, Charles 124
Holgard, Roger 120, 121
Horsky, Bruce 164, 173, 181
Horwich, Barbara 156
Hosp, Garri 164
Hudson, Rogers 124
Humm, Charlis 152, 153, 156
Hummon, Norman 164, 177
Hupac, Susan 147, 152, 153
Hutchison, Margaret 148, 152, 153
Hyde, Hertha 124, 125, 156

Jacklin, Patricia 152, 153
Jantz, Ruthanne 156
Julian, Kenneth 181
Juliano, Jerald 164, 175

Kadon, Alan 164, 173
Kagan, Phyllis 120, 121, 147

Kaiper, Bruce 124, 164
Kaiser, Roberta 156
Kaliterna, Anthony 164, 175, 179
Kaul, Judith 156
Keefe, Timothy 117, 120, 121
Kendall, Craig 167, 173, 181
Kenny, Daniel 124
Kesler, Pamela 156, 194
Kinder, Thomas 164
Kissane, Sean 184
Klemt, Marilyn 124, 190
Klotz, John 118, 119, 164
Knudson, Clarke 120, 121, 164, 175
Koehler, Patricia 195
Kopp, Katherine 124, 156, 192
Kosovski, Carol 130, 131, 156
Krisher, Betty 152, 153
Kropp, Raymond 91, 164, 177
Krueger, Charlotte 144, 148, 151
Kuhlman, William 118, 119, 120, 121, 123, 125, 149, 175

Lang, Warren 181
Langenfeld, Richard 164, 175
Larson, Gail 156
Lavengood, Carolyn 147
Law, Valerie 152, 153
Lawrence, Carol 152, 153
Lehn, Lynette 156
Leininger, Charles 120, 121, 156
Lemons, James 91, 118, 119
Leonard, Ann 189, 190
Levy, Marcia 152, 153, 156
Lieb, Barbara 152, 153, 156
Light, Carol 148, 156
Lipschutz, Michael 124, 167
Locke, Marianne 118, 119, 148
Long, Rebecca 147
Lovett, Ellen 152, 153
Ludington, Kenneth 167, 173, 181
Lynch, William 124

Mack, James 185
Magee, Richard 164
Malina, John 177
Malone, Janet 156, 195
Marsh, S. Melinda 152, 153
Matchett, Holly 156, 195
Matthews, Thomas 169, 175
Maxwell, Anita 124
McCall, Robert 118, 119, 169, 179
McDonald, Peter 181
McKirahan, Richard 120, 121, 147
McLaren, Robert 124, 173, 181
McManigal, William 177
McNally, Susan 156
Means, Jay 124, 152, 153
Melum, Robert 177
Mervis, Richard 174
Metcalf, Mary Ellen 152, 153
Miller, Gail 152, 153, 156
Mitchell, Patricia 152, 153, 156
Moerschel, Richard 118, 119, 175
Morris, Katherine 146, 156
Moulthrop, Susan 91, 148, 156
Movius, Diana 124, 125, 152, 153, 156
Muccianti, John 175
Mulcahy, William 169, 175

Neuman, Milton 122, 123
Neuman, Robert 124, 155
Nichols, William 159
Nied, Robert 120, 121
Niemeyer, Donald 164, 179
Noonan, Gary 183

O'Kiersey, Patrick 179
O'Laughlin, William 177
Olsen, Janet 152, 153, 156
Otzko, June 152, 153

Pappas, George 91, 164, 179
Pattyn, Sharon 152, 153
Pelz, Penny 148
Perenchio, Madelyn 143, 152, 153, 187, 188, 191, 191
Pennie, Lawrence 124, 152, 153
Perrier, John 179
Peters, Richard 177
Peterson, Marilyn 124, 152, 153, 156
Peterson, Pamela 152, 153
Pierce, Barbara 118, 119
Piggott, Douglass 164, 175, 179
Plante, Howard 164, 179
Portnoy, Merle 152, 153, 156
Puacell, Barbara 152, 153, 156
Pugh, Michele 152, 153, 156
Puttkowa, Mary Lou 152, 153

Rackow, Marjorie 152, 153
Rahko, Louise 152, 153, 156

Randorf, Jeanne 156, 190
Rankin, D. Alice 152, 153, 156
Reckamp, Paul 164, 173
Reitman, Stephen 167, 179
Resnick, Lewis 118, 119
Rexroat, Bryce 169
Rexroat, Faith 169, 175
Rhoton, John 152, 153, 169
Riddiford, George 183
Rieger, Jay 164, 173, 181
Ritchey, Judith 124, 125, 156
Rogers, Judith 148, 152, 153
Rokos, Edward 120, 121, 181
Rold, Steven 183
Rooney, James 167, 181
Rugh, Robert 164, 173, 181
Russell, Garrell 177
Russell, Harold 164, 179, 181
Russell, William 124
Rutledge, Roger 185

Saad, Gloria 148
Sandro, Paul 129, 152, 153, 158, 183
Schauss, M. Catherine 152, 153, 190
Schlif, Curtis 113
Schulz, C. Virginia 152, 153
Schwartz, Gayle 152-153
Sedgwick, Allan 169, 175, 179
Sermeta, John 113, 184
Shaw, Ronald 164, 173
Sheehan, Philip 175, 177
Shlom, Harold 164, 175
Simon, Gene 152, 153
Sizer, Diana 152, 153
Skiles, James 130, 131, 132, 164, 173
Slate, Alan 134, 164, 177
Sloane, Carol 152, 153
Smart, Jerri 91, 132
Smith, Charles 184
Smith, James 164
Smith, Stephen 120, 121, 159
Smyth, Marion 152, 153, 156
Snyder, William 177, 183
Sogge, Robert 164, 179, 181
Sola, George 164, 177
Sonnenleiter, James 177
Soper, Cheryl 152, 153
Sperling, Bruce 120, 121, 183
Spirrison, Georgene 152, 153
Stapleton, Raymond 164
Stefanovic, Judith 118, 119, 152, 153
Stemm, Margaret 148
Sterling, Harold 120, 121, 164, 175
Stevens, Victoria 95, 118, 119, 148, 156
Stewart, Nancy 118, 119
Stigailo, Alex 167, 175
Stillo, Paula 148, 156
Stott, Jill 148, 156
Stratte, Walter 181
Strompolos, Stephen 179, 181
Strow, Suzanne 143
Sutphin, David 164, 173, 181
Swanson, Alan 120, 121, 152, 153
Swanson, Phyllis 156, 195

Taylor, Edith 118, 119, 130, 131, 147
Teta, Marilyn 152, 153
Thorsen, Barbara 152, 153
Thrift, Cherise 152, 153, 156,
Timpe, Sally 156
Tinker, Robert 124, 164
Tognocch, Fred 164
Traver, Daniel 179
Trnka, Marilyn 118, 119
Trotter, Evelyn 156
Turley, Bonita 152, 153

Vandenberg, Bruce 120, 121
Van Natta, Mary 147, 152, 153
Vasey, Mary Lou 148, 152, 153, 194
Vega, Charles 124
Villanova, Donna 152, 153
Voelkner, Robert 177, 181

Waddell, Carole 148, 156
Wade, Robert 164, 175
Wagner, John 169, 175
Walker, John 167, 183
Walls, C. Gene 167, 171, 181
Warden, Norman 124
Warfield, Janan 124, 148, 156
Warner, Janet 120, 121, 152, 153
Warth, Barbel 148, 156
Watt, James 118, 119, 169, 175
Weber, John 132
Wehrli, Kimbeth 130, 131, 156
Weihe, Geoffrey 167
Wezeman, Martin 149
Weinger, Ronald 150
Weinthaler, Judith 156
Whisler, Carl 167, 179
Wiedeman, Marjory 120, 121, 195
Wilkin, Orvin 164, 175, 181

Williamson, Thomas 164, 179
Williams, Nancy 152, 153, 156
Winter, John 124, 164, 175, 179
Woodman, Jonathan 167

Yellin, Karen 152, 153, 156
Young, John 169, 175
Yueill, Virginia 143, 152, 153

Zeches, Bobbi 156
Zeinfeld, Carole 156
Zierle, Karen 144
Zimmerman, Charles 167, 175
Zimmerman, Philip 150
Zimmermann, Elinor 156
Zook, Gilbert 118, 119
Zoschke, Phyllis 152, 153
Zumbrock, Janet 152, 153
Zych, Jeffrey 147, 158, 184

Class of 1963

Afton, Rich 183
Afton, Robert 183
Alfers, Alan Steven 159
Allaway, James 152, 153, 177
Anagnost, Ales. T. 118, 119, 165, 179
Andree, Donna Rae 149
Arbertman, Carla 152, 153
Arque, Jan M. 142
Ariano, Frank 147
Armstrong, Harry 165, 177
Arrigo, Diane 147, 152, 153
Arums, Mudite 152, 153, 190
Asher, Karen 148
Ashley, Robert 169, 175, 179
Aviotti, Susan 142

Baer, Ronald 169, 179
Barnes, Craig W. 177
Baumann, Kristine 142
Belanger, David 147
Belzer, Beverly A. 142
Bergeson, Alan 167
Bergeson, Elaine 142
Bermingham, Diane 142
Bezik, Martin G. 165
Blank, Michael 165
Blum, Richard 174
Bock, Lawrence 181
Bogenes, Nancy L. 152, 153
Boldt, Beverly 120, 121, 152, 153
Bopp, Mary 152, 153
Borchardt, Alan 152, 153
Boyce, Charles 175, 177
Bradshaw, Susan 152, 153
Brandzel, Lucinda 118, 119, 152, 153
Brosk, Glauren 118, 119, 145
Brown, David 177
Brown, Doug 177
Brown, Wendy 142
Buck, Marilyn 152, 153
Buix, Leanne 190
Bullock, Terry 152, 153
Burgess, Judith 152, 153
Butler, Alan 165, 173
Butler, Ann 152, 153
Buttars, Thomas 169, 175
Byer, Amy 148, 152, 153

Cabrera, Oscar 148, 166
Caccavelli, Linda 145
Cahill, Susan 142
Carvetta, Grace K. 190
Carlsen, Jane 190
Carlson, Edward 177
Carson, Parker K. 165, 175, 179
Carter, G. Clifford 149, 179
Cartland, Donald N. 165, 175
Castle, Linda L. 142
Chalmers, Murray 169
Christman, Keith 152, 153, 165, 179
Christie, Kenneth 165
Clark, David 179
Clery, Roger 152, 153
Congdon, Robert 167, 175
Conlon, Joan 145
Cooney, Edward 179, 181
Cooperman, James 159
Corkill, Philip 152, 153, 173, 181
Corr, Donna 152, 153
Cotsworth, William 177
Coulson, Jane 152, 153
Cowals, Dennis A. 177
Cox, Barbara 148
Cox, Dan 152, 153, 165, 175
Cutsuvitis, Sandra 142

Cymoszinski, Thomas R. 113
Czajowski, Lucien W. 152, 153, 165, 175

Dahlquist, H. Stephen 165, 173, 181
Dakis, Marcia 152, 153
Dakof, Jimmy 179
Dalton, Michael 179
Darby, George 179
Demarco, Joel 169
DePinto, Joeseph 152, 153, 165, 179
Derylo, Michael 167, 183
Devine, Kathleen 148
Devine, Patricia 148
Diener, Diane 148, 190
Douglass, Christine 132, 152, 153
Downs, William 152, 153
Doyle, M. Faith 142
Duncan, John 185
Dykema, David 159

Eddy, Janet 152, 153
Eells, John 184
Edmunds, Marjorie 148, 152, 153
Eglitis, Andrew 149
Epstein, Michael 181
Elder, Janet 148
Ennuso, Louis 165, 175, 181
Enstrom, June 142
Erickson, James 165
Erickson, John 177
Erisman, Stan 165, 175

Faletti, Jacqueline 142
Faltysek, Judy 148
Feldman, Sari Ethel 142
Finzel, Barbara 152, 153
Flory, Pamela 152, 153
Flower, Mark 169
Foster, Jennifer J. 147
Fowler, B. Lynn 142
Fowles, Agnes M. 152, 153
Fox, Katherine E. 152, 153
Frack, Sharna L. 152, 153
Frankel, Sheila 152, 153
Fullam, Keith 147

Gaither, Diane 148
Geanon, Christine G. 152, 153
Gerstein, Edward M. 165, 173
Gibb, Lawerence Allen 169, 177
Gilbery, Yuji 177
Gilchrist, David W. 165, 175
Gilland, Connie L. 142, 148
Ginocchio, A. Stephen 175, 177
Gipson, Paul E. 120, 121, 181
Goldberg, Robert H. 175
Goodwillie, Douglas J. 165, 179, 181
Gordon, Walt M. 165
Gottlieb, Susan B. 152, 153
Gray, Dorothy M. 142
Gray, John 184
Gray, Robert T. 152, 153
Griffin, Roy L. 165, 179
Groeneveld, Lyle P. 152, 153
Gross, Phyllis 142
Grote, Glenn D. 165
Gruver, Barbara I. 148, 152, 153
Gundlach, Cynthia K. 120, 121, 152, 153
Guzik, Wayne G. 181

Haedike, Miriam K. 152, 153
Hagstrom, Alan J. 159
Haines, Marilyn Joyce 152, 153
Hamm, Larry F. 165, 181, 185
Hanson, Christopher 165
Hart, Allan P. 159, 175, 185
Hart, Brian Carl 159, 185
Hartman, Dean C. 152, 153, 177
Havell, Bruce F. 169, 175
Hawke, Christine A. 120, 121, 152, 153
Heidenreich, Harry R. 165
Heinmiller, Paul J. 149, 152, 153, 165, 179
Heller, Robert Bruce 175
Helmus, John W. 179
Helwig, Ken 183
Heppes, Janet Dorothy 147
Herrell, James V. 179
Hess, Barbara L. 142
Hletko, Sandra Jane 152, 153
Hoes, Kenneth A. 113, 152, 153
Holmes, David R. 165, 173, 175
Hoover, John 159
Hopkins, William 179
Howie, John K. 177, 183
Howell, D. Lee 179
Hruby, Gladys 147
Hudson, Jerome W. 165
Hultgren, James 177
Hunt, Douglas H. 132, 147, 152, 153
Hunter, James A. 152, 153

Illian, Howard F. 152, 153, 175, 185

Jarik, George 152, 153, 175
Janus, Stephen 113
Jirsa, Richard 152, 153, 181
Johnson, Diane 142
Johnson, Jacqueline 120, 121
Johnson, Linda L. 145
Johnson, Michael 169, 173
Johnson, Robert 129, 158
Jones, David L. 165, 179, 183

Kadlec, Randall 179
Kaiser, Richard 165, 177
Karr, Chris W. 165, 173, 181
Kassel, Thomas 179
Kaufman, Alice 152, 153
Kay, Arthur Anthony 175
Kelly, William 177
Kendall, Wayne A. 149
Kent, John Henry 152, 153, 165, 179
Kerwin, Sylvester 113
Kirkland, Nancy 152, 153
Klassen, Peter Thomas 113, 177
Kleidon, LeRoy 165, 173, 175
Klemt, LeRoy 179, 181
Klingbeil, Larry 165, 179
Kloock, Judith 188
Kmet, Mary Alice 147
Kolar, Scott 165, 173, 181
Kormos, Dawn 147
Kowaleski, Mary Ann 142
Kramer, Daniel R. 120, 121
Krause, Alan E. 167, 181
Kress, Karen E. 142
Krivanek, Vince L. 165, 175
Krochmolny, William M. 165

Ladd, Sandra 152, 153, 142
Lang, Bonnie S. 152, 153
LaRocque, Michael A. 165, 175
Lasker, David 159
Lauritzen, Roger 165, 179, 183
Leabhard, Jane V. 148
LeBoy, Julie A. 148
Levene, Paul Gregory 152, 153
Lewis, C. Randall 165, 152, 153, 147, 177
Lietz, Terrence Leslie 120, 121
Lillard, Jeanne 152, 153
Loayza, John Carlos 165, 184
Lochner, Anne W. 147
Lovig, Barbara 152, 153
Lunde, Joan 147
Lunde, Nancy 152, 153
Lyons, Terry 151

Mac Dougall, Maureen 142
Mader, Cherise 142, 148
Magliochetti, Diane 148
Magree, Hans 175
Maitino, Suzanne 148
Marotz, Gregory 175, 181
Marques, Alice 149
Martens, Richard 152, 153, 183
Martin, Penelope 152, 153
Masel, Lynne 152, 153
Mathews, Philip 165, 175
Maverelis, Peter 165, 173, 181
Mayer, Richard 152, 153
McCall, Richard 173, 181
McGowan, Donald 165, 173, 175
McGuire, Thomas 159, 184
McMasters, M. Gail 152, 153
McMinn, Marcella 148
Meltz, Joel F. 152, 153
Meyer, Suzanne 169, 190
Meyerson, Judith 152, 153
Miller, Carol 142
Miller, Edward H. 167, 173
Miller, Kathryn 152, 153
Miller, Paul A. 169
Mitchell, Robert A. 152, 153, 177, 183
Moerschel, Paul 124
Moffatt, Robert 165, 175
Mojonnier, Pamela 152, 153
Muir, James D. 165, 179
Mulvey, Edward F. 173, 181

Nagel, Michael R. 165, 152, 153
Nagy, Albert 173, 175
Nelson, Christine 142
Nelson, Jacquelyn 152, 153
Nelson, Wayne C. 159, 181
Neuhauser, James E. 185
Newman, Sheila A. 142
Nickerson, Robert J. 159
Nielsen, George 152, 153
Nolan, Michael 165
Nuzzo, Linda A. 142

Olain, William E. 152, 153
O'Connor, Cathi 148, 194
Oelhafen, William T. 165
O'Hanlan, Donna R. 142
Okner, Michael R. 158

Olson, Allan R. 152, 153, 167, 177
O'Reilly, Judith P. 148
O'Rouke, David A. 152, 153, 179
Ott, Sandra K. 145
Ozag, John W. 165, 181

Pappas, William 169
Pavis, Denise 152, 153
Payne, Ronald James 165, 173, 181
Pearce, Frank H. 177
Pearlman, Joseph 179
Pearlman, Martin D. 118, 119, 152, 153
Peterson, Lawrence 159, 185
Peterson, Susan 120, 121
Pingel, Gary 169
Plante, Rita 142
Pohlman, Gail 147, 152, 153
Pope, Charles 179
Poulos, Chris 179
Preim, Karen 120, 121, 145
Preist, Fred 173

Raptis, Mary Ann 142
Raysa, William 165, 179
Redding, John 159
Reeder, G. David 120, 121
Reich, Joan 118, 119, 148
Reid, Linda 120, 121
Reid, Michael 165, 175
Reiff, Joseph 173, 181
Rexroat, Alec 175
Rheberg, James 175
Rieger, Corrine 152, 153
Rierson, Gerald J. 165, 184
Righeimer, David 147
Ring, William H. 169, 175
Rischar, James 175, 179
Roberts, Tom 183
Rokos, Paul T. 120, 121, 181
Ross, Margaret J. 145
Russell, Steven J. 181
Ryan, Daniel 184

Saar, Tena B. 142
Salberg, Joan R. 152, 153
Sans, Inara 149
Scheitler, William A. 167, 173, 175
Schmitendorf, Gloria J. 190
Schoff, Bobette K. 152, 153
Schroeder, Diane L. 15, 153
Schuham, Richard 175, 177
Schultz, Heidi A. 132, 152, 153
Schultz, Robert 165, 175, 179
Schwab, Joseph R. 132, 179
Schwagmeyer, Mary 147
Scott, Tony 165
Seever, Nancy C. 152, 153
Seltz, Terry 142
Serio, Annette 142
Shapiro, Judith B. 152, 153
Sharmnack, Karen 152, 153
Shatzer, John 165, 177
Shawvan, Julie 120, 121, 147, 152, 153
Shayman, Charles 165, 179
Sheehy, Mary L. 147
Shinsako, Larraine 190
Short, Tim 179
Sieker, John 165
Siliander, Susan 142, 148
Sittler, Mary Ellen 142
Skala, Arlene 118, 119, 142
Smale, Carol L. 152, 153
Smiley, Gail Jean 142
Smith, Barbara Lee 148
Smith, Robert B. 179
Snow, Shirlyn 148
Spaulding, Frederick 167
Spicer, William 165, 175
Stanley, Carole J. 148, 194
Steffens, Dale 165, 175
Steil, Mark G. 159, 167
Stigalio, James D. 181
Stillo, Joseph 169, 175
Stoklias, Randall 159, 165
Strickland, Thomas J. 113

Tenner, Edward 147
Thompson, Bonni 120, 121, 142
Tilmann, Douglas 179
Timble, Suzanne 147, 152, 153
Todd, Marilyn 147
Tollenaere, Pauline 152, 153
Tudor, Thomas 147, 165

Vandermolen, Jean 145
Van Dyke, Susan 148
Venable, Kathleen 152, 153
Vernon, Robert 165
Vesely, Alan 159

Walls, Tom 183
Watts, Susan 142

Weiss, Judy 152, 153
Werle, Ernest 152, 153
Westergreen, James 165
White, Gary 165, 181
Wicklund, Gordon 165
Widerstrom, Norman 115, 175, 179
Wilkinson, Erica 152, 153
Wilschke, Roger 152, 153
Winklemann, Mark 175, 179
Wirth, Robert 177
Woestehoff, Rebecca 152, 153
Woldman, Henry 184

Wollenburg, Richard 165, 181
Woolley, Patti 152, 153
Wright, Rosemary 148

Yantis, Barry M. 165, 177, 181
Yellin, Joyce 142
Yetter, Philip 159

Zelenka, Jay L. 179
Zimmermann, John 159, 185
Zolton, Jon 169, 175, 177

Autographs

Autographs

INDEX OF ADVERTISERS

Avenue State Bank 227

Blue Cab 217

Bramson 229

Brooks Laundry 217

Cannon Book Store 217

Drechsler Funeral Home 229

Forest Publishing Company 226

Fredrickson Storage 217

Gilmore 218

Ginocchio Brothers 223

Harlem-Lake Employment Service 215

H. E. Hayward 229

Jackson Storage 226

Jahn and Ollier 225

Johnson's Pharmacy 221

Kampp and Son 217

Kanak and Sons 226

Lacey Brothers 226

Lunchroom 221

McGregor, Joel 216

Oak Park Trust and Savings Bank 230

Palmer Buick 226

Petersen Ice Cream Company 221

Pioneer Publishing Company 222

Postlewait Funeral Home 228

Revere Electric Company 228

River Forest State Bank & Trust Company 219

Strickland's 223

Suburban Trust and Savings Bank 220

Toloff's 224

Walker's 216

GIRLS! GIRLS!
In the heart of the
Suburban Area...
it's
SERAN
HARLEM-LAKE EMPLOYMENT Service
AUstin 7-9600
Above WALGREENS
EUclid 3-5100
OPEN MON. thru THUR. till 9 P.M.
SATURDAY 10 to 2
JOBS 100% FREE

TO SENIOR CLASS OF 1960

Joel McGregor
THE STORE FOR MEN

726 LAKE STREET

(Near Oak Park Avenue)

OAK PARK

F. C. PILGRIM & CO.
(Est. 1893)
REALTORS

601 N. HARLEM
OAK PARK

5637 W. LAKE
CHICAGO

CONGRATULATIONS AND BEST WISHES

TO

THE CLASS OF 1960

WALKER COMPANY
Oak Park Avenue & Lake Street
Oak Park, Illinois

FURNITURE—GIFTS—LUGGAGE—TOYS—HOUSEWARE
STATIONERY—HARDWARE

EUclid 3-3900
AUstin 7-6246

Store Hours: Monday 12 to 9
Thursday 9 to 9
Tues., Wed., Fri. & Sat., 9 to 5:30

FREDRICKSON
STORAGE & VAN CO.

LOCAL and LONG-DISTANCE MOVING

Office: 343 Desplaines Ave., Forest Park
Warehouse: 412 Bonnie Brae, River Forest
Agent for North American Van Lines, Inc.

Phone Forest 6-2166—Euclid 6-1166

EUCLID 3-2121 MANSFIELD 6-1173
VI llage 8-5800
FI llmore 5-2000

BLUE CAB COMPANY
RADIO DISPATCHED

259 SOUTH BOULEVARD OAK PARK, ILLINOIS

BROOKS
Laundry • Dry Cleaners

"ONE CALL DOES ALL"

FOR THE FINEST
LAUNDRY, DRY CLEANING
INSURED STORAGE FACILITIES

FOR PROMPT and COURTEOUS SERVICE
Call EUclid 3-4000

600 North Blvd.
Oak Park, Ill.

CANNON'S
BOOK STORE

EXTENDS CONGRATULATIONS
TO THE CLASS
OF 1960

AND AN INVITATION
TO STOP IN OFTEN

728 LAKE STREET
EUclid 6-2288
OAK PARK, ILLINOIS

C. KAMPP & SON
FUNERAL DIRECTORS

- 318 N. CENTRAL AVE. CHICAGO
- 120 N. HALE STREET WHEATON
- 517 MAIN STREET GLEN ELLYN

Congratulations to the class of '60!
For many, many years that we like to remember,
we have extended our good wishes to
graduating classes . . . have had the pleasure of
serving a large number of its members as
each has found his niche in this community.
Gilmore's is proud to be a part of the community
. . . we've watched it grow and have grown
with it. Just as you have ideals for its future,
we hope to continue to serve it well in the years
that lie ahead.

Wm. Y. Gilmore & Sons
OAK PARK AVE. AT LAKE

EUclid 3-2300
MAnsfield 6-2666

Store Hours. 9 to 9 Mon. and Thurs.
9 to 5:30 other days

RIVER FOREST STATE BANK AND TRUST COMPANY

LAKE STREET AT FRANKLIN AVENUE

RIVER FOREST, ILLINOIS

OFFICERS

ELMER W. ARCH
President

MARTIN C. OTT
Vice President and Trust Officer

MILLARD S. PHEBUS
Cashier

HANS W. GUDE
Assistant Cashier

GLORIA P. WILTON
Trust Officer

DIRECTORS

ELMER W. ARCH

LOUIS J. CROSS

HAROLD A. DAVIS

WENDELL C. DAVIS

RAYMOND W. DURST

BUXTON L. JOHNSON

CARL J. WEITZEL

Member Federal Deposit Insurance Corporation

OFFICERS

Frederick B. Peake.....President
Edward F. Kennedy.....Executive Vice President
Frank C. Ogdon.....Vice President
Robert A. Lagergren.....Vice President
Lloyd T. Garner.....Vice President
Edson C. Zemek.....Asst. Vice President
Gerhard R. Grieb.....Cashier
Ivor S. Heramb.....Asst. Cashier
Robert J. Rapp.....Asst. Cashier
Claude J. Cimino, Jr.....Asst. Cashier
William H. Lang.....Asst. Cashier
Frank A. Ramsey.....Asst. Trust Officer

DIRECTORS

GEORGE E. BARNES
Wayne Hummer & Co.

CHARLES E. GAMBILL
Globe Company

WILLIAM M. HILLBORN
Crafters, Inc.

GEORGE M. JEDLICKA
Retired

EDWARD F. KENNEDY
Executive Vice President

FRANK E. NOVAK
Peerless Stores

JOHN F. PILGRIM
F. C. Pilgrim & Co.

CLYDE E. SHOREY
Shorey, Shorey & Floberg

FREDERICK B. PEAKE
President

MEMBER FEDERAL DEPOSIT INSURANCE CORPORATION

Johnson's Pharmacy

841 So. Oak Park Ave.

Oak Park, Ill.

TELEPHONE EU 6-0031

C. I. JOHNSON, R.PH.

Petersen's
DELICIOUS
ICE CREAMS

1100 CHICAGO AVENUE
OAK PARK, ILLINOIS

Makers of Fine Ice Cream
Since 1919

We wish to thank you for your patronage. Your friendliness has made it a pleasure to serve you.
—Your Luncheon Staff

Heartiest Congratulations class of '60

Here's to our graduates!
We're very proud of you and
wish you all a bright future
in a world full of exciting
new challenges and opportunities.
The best of luck, whatever
your plans.

Pioneer Publishing Co.

100 S. Kenilworth Ave., Oak Park

Publishers of

OAK LEAVES - FOREST LEAVES

The Austinite The Maywood Herald Winston Park Herald
Mont Clare-Leyden Herald The Norwood Herald

VISIT THE NEW

Wolf Road and Congress Expressway
Hillside, Ill.

"More Low Prices on More Items Every Day"

Also Operating

Ginocchio Brothers, Inc.

Fresh and Frozen Fruits
and Vegetables

1550 BLUE ISLAND AVE. SEeley 8-0600

"Picture it now—
See it Forever"

Toloff-Joss Studios, Inc.

Fine Photography

Ability Experience Service

"Jahn & Ollier Again"

A familiar and reassuring slogan

FAMILIAR... *because it has appeared in thousands of the country's finest yearbooks for the past half century.*

REASSURING... *because those years of specialized experience bring complete service, outstanding quality and dependable delivery to the yearbook staffs with whom we work.*

✦

JAHN & OLLIER ENGRAVING CO.
817 W. Washington Blvd.
Chicago 7, Illinois

Lacey BROTHERS

PHOTO ENGRAVERS

ARTISTS • PHOTOGRAPHERS • ENGRAVERS

115 S. LOMBARD AVE. • OAK PARK, ILLINOIS • EUCLID 6-3210

Jackson STORAGE and VAN CO.

645 LAKE STREET, OAK PARK

VIllage 8-6200

COMPLIMENTS OF:

PALMER BUICK, Inc.

515 LAKE ST., OAK PARK

ONLY AUTHORIZED BUICK DEALER
IN OAK PARK

EUclid 6-4100

MAnsfield 6-3000

KANAK & SONS

PORTABLE TYPEWRITERS
OFFICE MACHINES

5913 WEST CERMAK ROAD
CICERO 50, ILLINOIS

OLympic 2-0730

BIshop 2-1890

WE PRINT

CARDS, TICKETS, PROGRAMS
IN FACT EVERYTHING THAT
A MODERN PRINTING SHOP
IS ABLE TO PRODUCE

Call FO 6-2415

FOREST PRINTING CO.

7233 Madison St.
Forest Park

Plan A
Successful Financial Future Too
with the help of
PROGRESSIVE AVENUE STATE BANK

Every Modern Banking and Trust Service
Is So Conveniently Available . . .
. . . Right in the Center of Oak Park

- DRIVE IN AUTO BANKING
- OPEN EVERY MORNING AT 8:00 O'CLOCK
- OPEN FRIDAY EVENINGS—5:00 TO 7:30
- CONVENIENT ADJACENT PARKING AREA
- FRONT AND REAR ENTRANCES
- TELLERS WINDOWS ARRANGED FOR FAST SERVICE
- CENTRALLY LOCATED IN THE AVENUE PLAZA SHOPPING DISTRICT

CONVENIENT HOURS: DAILY FROM 8:00 A.M.
Mon., Tues., Thurs., Until 2 P.M. • Wed. and Sat. Until 12 Noon
Fri. Until 2 P.M. and 5:00 to 7:30 P.M.

Member Federal Deposit Insurance Corp.
Founded 1899
Avenue STATE Bank
Oak Park, Illinois

104 NORTH OAK PARK AVE. EU 3-5400 • AU 7-2911

REVERE ELECTRIC SUPPLY CO.

2501 W. WASHINGTON BLVD.

CHICAGO 12, ILLINOIS

SEELEY 8-3636

"Electrical Distributors"

ESTABLISHED 1880

Postlewait

DRAWING ROOMS
AND
TRADITIONAL CHAPEL

FACILITIES FOR SERVICES
OF ANY SIZE

ITEMIZED ESTIMATES
IN ADVANCE

523 LAKE STREET

EUCLID 3-4141

POSTLEWAIT FUNERALS

Tabula Publishing

Board

THANKS

Our Advertisers

DRECHSLER
FUNERAL HOME

EARL A. DRECHSLER, Owner

203 S. Marion St.
Oak Park, Ill. EU 3-3191

Congratulations to Class of 1960

HAROLD E. HAYWARD, INC.
THE JEWELER

111 Marion St.
1/2 block south of Lake st.

Oak Park
Phone Village 8-5866

Our 53rd Anniversary in the Jewelry Trade, over 40 years in Oak Park

Certified Gemologist, Registered Jewelers' American Gem Society

Bramson

OAK PARK • EVANSTON • EVERGREEN PLAZA • CHICAGO • PALM BEACH

ACCOUNTS INSURED TO $10,000 EACH BY FEDERAL DEPOSIT INSURANCE CORPORATION

A few quick looks are not enough . . .

. . . family banking at OPT completes the picture

It's a fact that women control the wealth of the country. But it is unfair when, with no more preparation than you see above, many must take control after outliving their husbands. That's why banking should be a *family* affair.

Because of our convenient location and four floors of *complete* banking services, thousands of west side and west suburban families bank at Oak Park Trust and Savings Bank.

OPT is one of the oldest (68 years) and most respected banks in Chicagoland . . . minutes from your home. Park free in our attended lot ½ block north, enjoy excellent shopping all around. Stop in 8 to 2 weekdays or 8 to 12 Saturdays . . . evening hours Fridays 5 p.m. to 8 p.m. or phone EUclid 3-1000 for free Bank-By-Mail envelopes.

A Bankful of Services

Savings Accounts
Checking Accounts
Personal Loans
Auto Loans
Mortgages
Trusts
Investment Service
Safe Deposit Vaults

FREE PARKING in our private lot one half block north.

Built on the TRUST of the people . . . since 1892

Lake at Marion Sts., **Oak Park, Ill.**

Index

— A —

A Cappella 122-123
Assemblies 104-105
Atalanta 192-193
Atalanta Award Winners.... 192
Atalanta Officers 192

— B —

Band Soloist 121
Baseball (Freshman) 181
Baseball (Sophomore) 181
Baseball (Varsity) 180
Basketball (Freshman)..... 173
Basketball (Girls')..... 188; 191
Basketball (Junior Varsity).... 172
Basketball (Sophomore) 173
Basketball (Varsity)..... 171
Big Brothers and Sisters..... 19
Biology Club..... 152-153
Board of Education..... 2-3
Boys' Camera Club..... 158
Boys' Choir..... 124
Boys' Conference..... 101
Boys' Ensemble..... 125
Boys' Quartet..... 122
Brass Sextet 117
Burke 141
Business Staff..... 70 to 82

— C —

Careers Council..... 104
Cercle Francais, Le..... 146
Cheerleaders 195
Chess Club..... 159
Christmas Concert Soloists... 117
Commencement Speakers.... 21
Concert Band 120-121
Conference on International Affairs 102
Crest (Junior-Senior, Freshman-Sophomore) 132
Cross Country (Freshman-Sophomore 169
Cross Country (Varsity)..... 168

— D —

Deans 85
Dedication 4-5

— E —

Equipment Managers..... 184

— F —

Faculty..... 70 to 82
Faculty Index..... 196
Football (Freshman) 165
Football (Junior Varsity)..... 164
Football (Sophomore) 164
Football (Varsity) 162
Football Dance..... 193
Footlights 157
Forum 139
Forum Romanum 147
Four-Year Honor Roll..... 20, 21
Freshmen 64
Freundschaftsbund 149
Future Teachers' Club..... 154

— G —

Gavel 140
Girls' Camera Club..... 158
Girls' Choir..... 124
Girls' Choir Ensemble..... 125
Girls' Club 95
Girls' Club Council..... 95
Girls' Club Play..... 110
Girls' Conference 101
Girls' Ensemble 122
Girls' Service Committee.... 96
Golf 183
Gymnastics Team 185

— H —

History Club..... 144
Hockey 187
Home Economics Club..... 143
Honor Rolls..... 106-107
Homecoming Court..... 10

— I —

Intramurals 185

— J —

Junior Council 93
Junior Homemakers..... 142
Junior Officers..... 55
Junior Red Cross..... 144
Juniors 54

— L —

Leaders Group 191
Lincoln 141
Linguapolitan 134

— M —

Majorettes 195
Masqueraders 156
Minstrel Singers..... 125
Mixed Ensemble..... 123
Monogram Club..... 184
Music Club..... 145

— N —

Newton 151

— O —

Operetta 126
Orchestra Soloists..... 118-119

— P —

Pan-American Club 148
Pep Club 194
Photography Staff 129
Physical Science Club..... 150
Property Crew 155

— R —

Radio Club..... 159
Railroad Club 159

— S —

Safety Council 98
Saludos Amigos 148
Scholarship Cup..... 20
Senior Class Play..... 114
Senior Council 92
Senior Index 197
Senior Officers 18
Senior Orchesis 190
Senior Snapshots 50
Seniors 22
Smoking Council 97
Soccer (Underclass) 167
Soccer (Varsity) 166
Sophomores 60
S.P.Q.R. 147
Stage Crew 113
Student Council 91
Suburban Girls' Conference 103
Superintendent 87
Swimming (Freshman-Sophomore) 177
Swimming (Girls) 190
Swimming (Varsity) 176
Symphony Orchestra 118-119

— T —

Tabula 135
Tabula Publishing Board..... 136
Tennis (Boys') 182
Tennis (Girls') 189
Townmeeting 140
Track (Freshman; Sophomore) 175
Track (Varsity) 174
Trapeze 130-131

— U —

Underclass Index 209-213

— V —

Volleyball 188

— W —

Wrestling (Freshman; Sophomore) 179
Wrestling (Varsity) 178

Autographs